

1972-1981

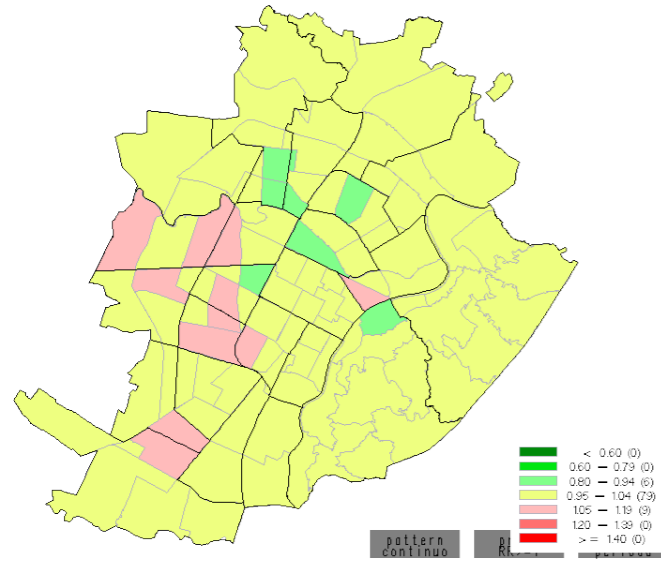

1982-1991

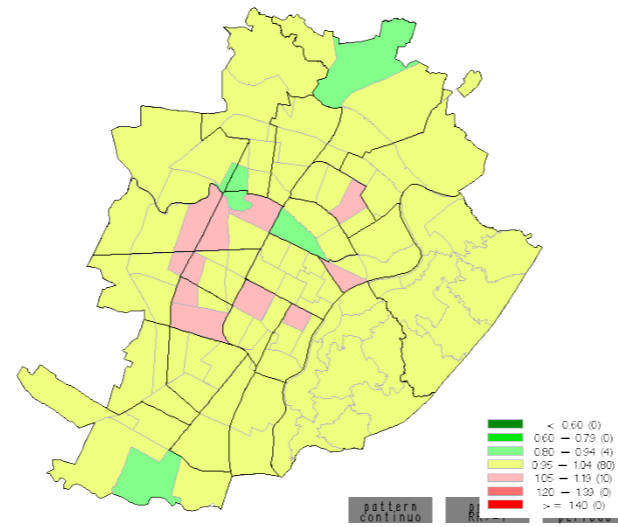

RR tra i periodi 2002-2011 e 1972-1981, (quantili di valori) trend generale tra i periodi: 0.81 (0.76; 0.86)

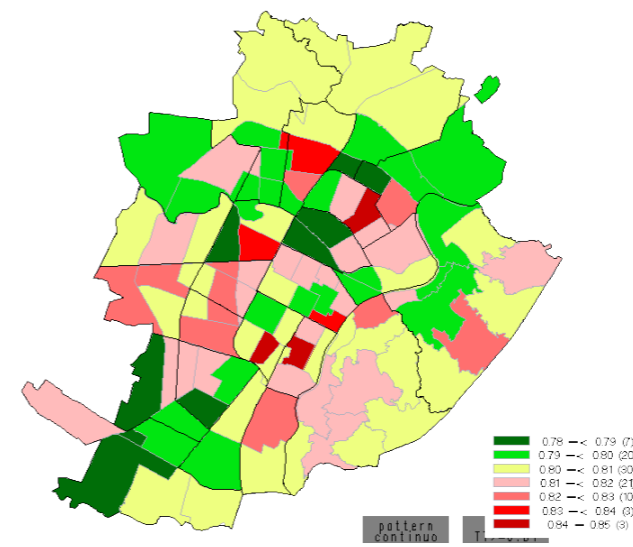

1992-2001

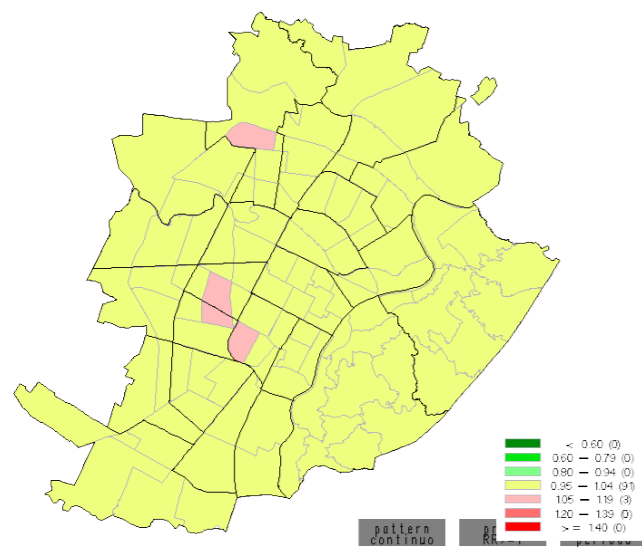

2002-2011

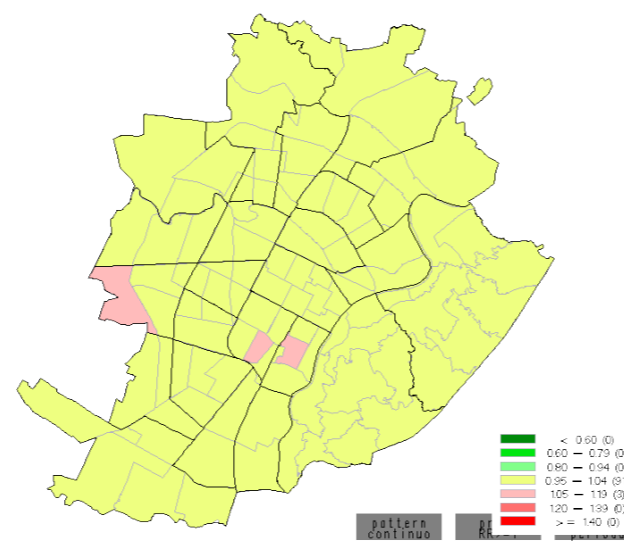

Prob. Trend Temporale ≥ 0.81

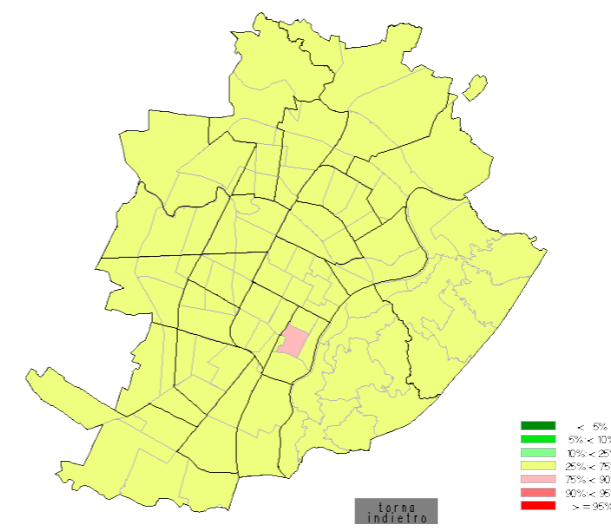

MORTALITÀ PER TUMORE DELLA MAMMELLA DONNE 0-99 ANNI A TORINO 1972-2011, RR BAYESIANI PER ZONA STATISTICA PER PERIODO

Dalle analisi sono state escluse le zone di censimento in cui si trovano istituti per anziani, carceri e sono stati esclusi i soggetti che al momento del decesso si trovavano in un istituto.

1972-1981

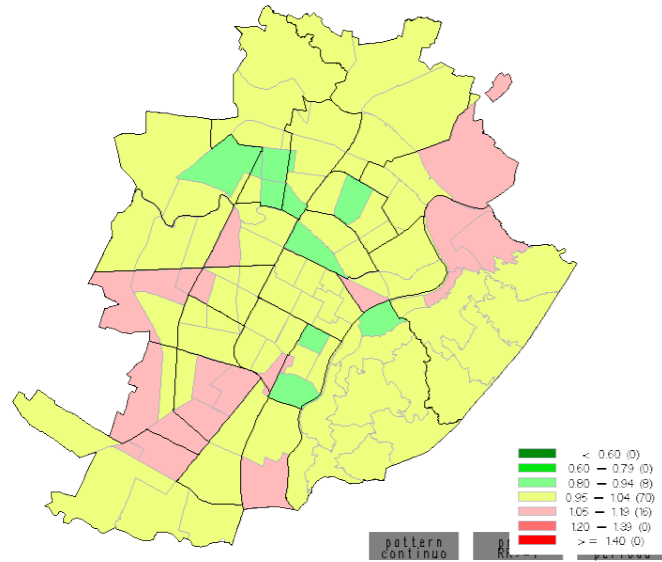

1982-1991

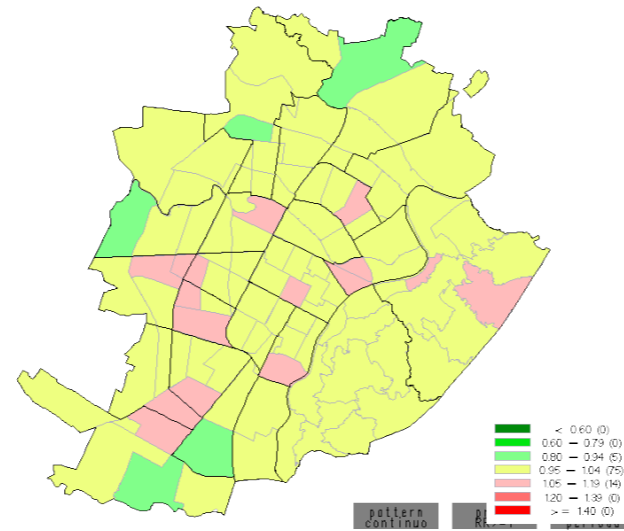

RR tra i periodi 2002-2011 e 1972-1981, (quantili di valori) trend generale tra i periodi: 0.67 (0.61; 0.74)

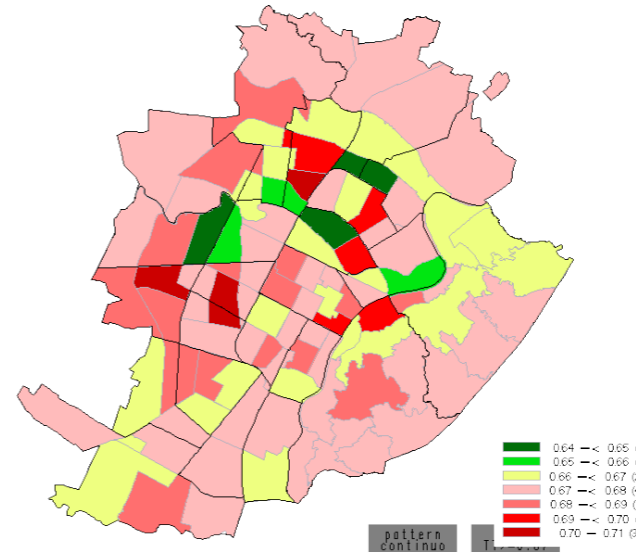

1992-2001

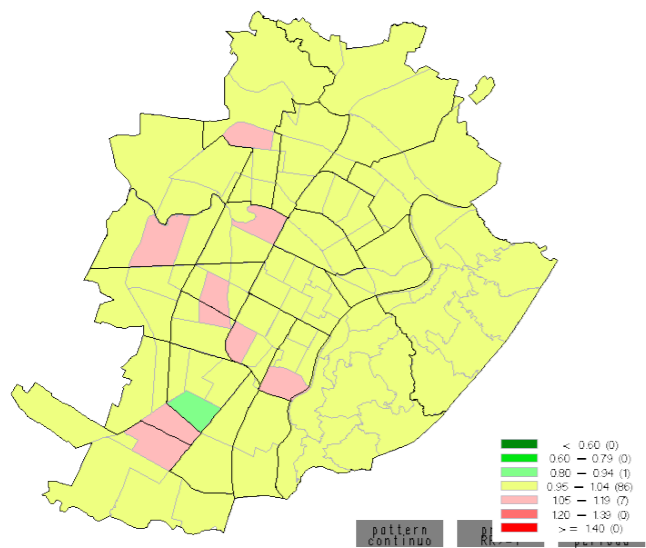

2002-2011

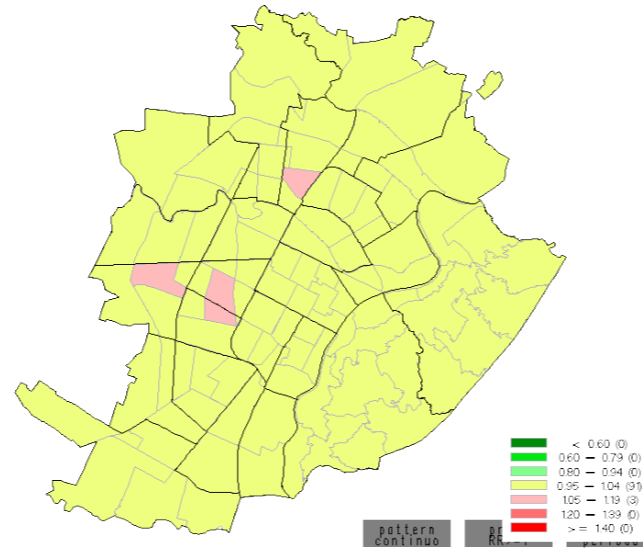

Prob. Trend Temporale ≥ 0.67

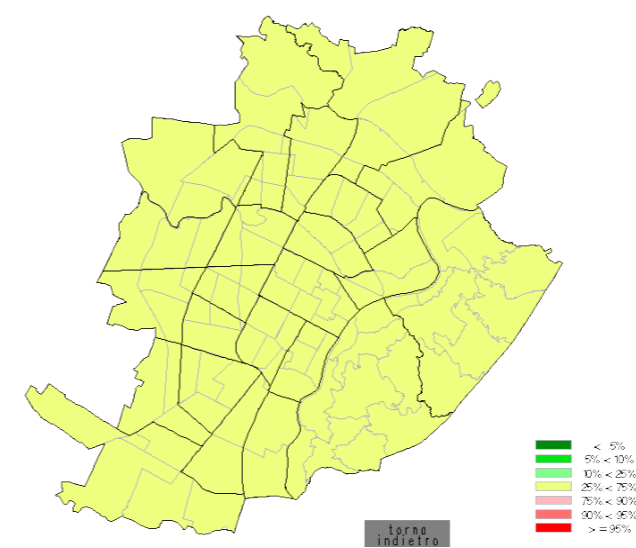

MORTALITÀ PER TUMORE DELLA MAMMELLA DONNE 0-64 ANNI A TORINO 1972-2011, RR BAYESIANI PER ZONA STATISTICA PER PERIODO

Dalle analisi sono state escluse le zone di censimento in cui si trovano istituti per anziani, carceri e sono stati esclusi i soggetti che al momento del decesso si trovavano in un istituto.

1972-1981

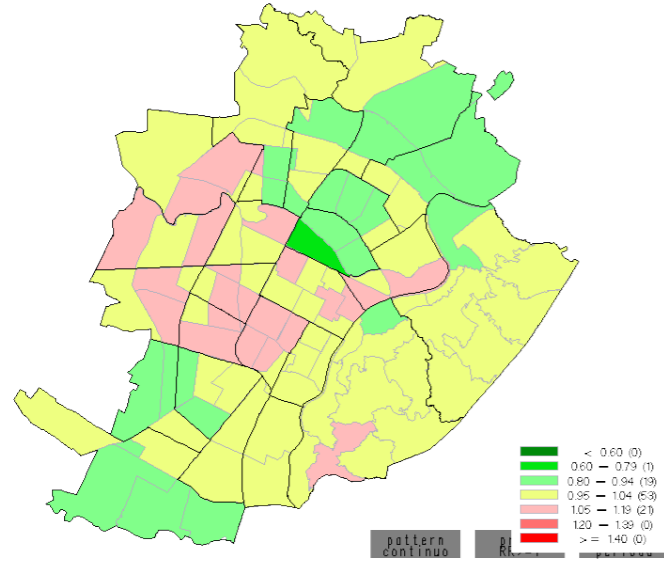

1982-1991

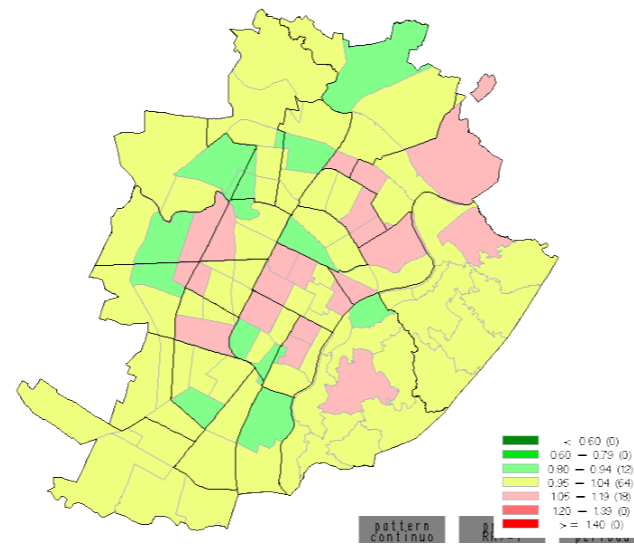

RR tra i periodi 2002-2011 e 1972-1981, (quantili di valori) trend generale tra i periodi: : 0.96 (0.87; 1.05)

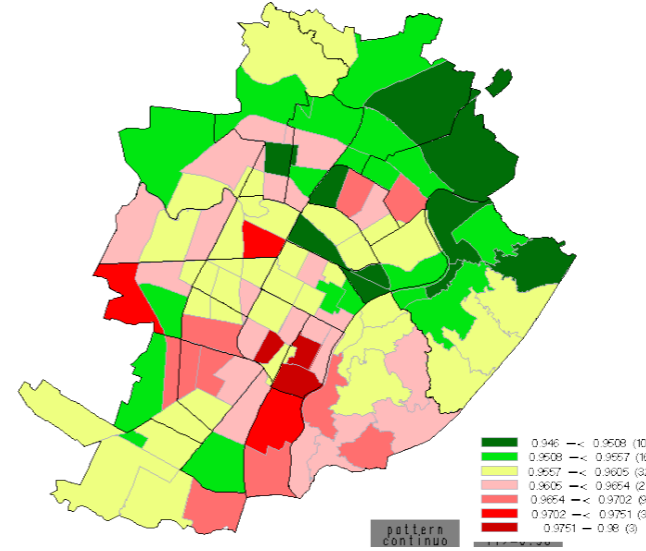

1992-2001

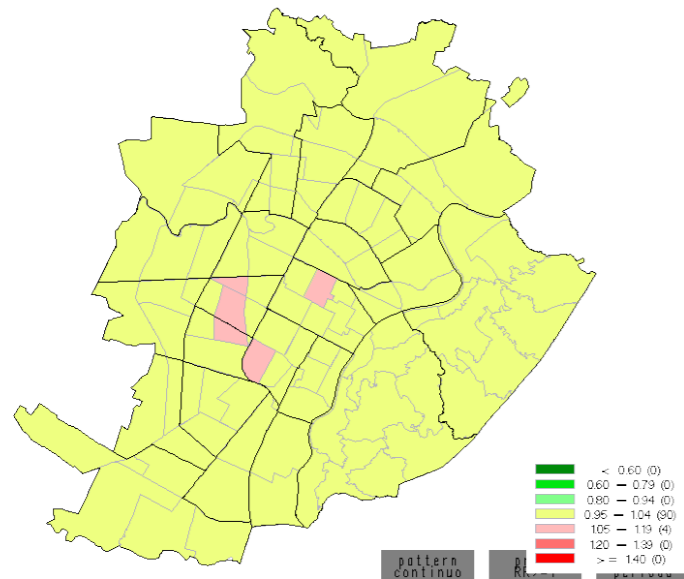

2002-2011

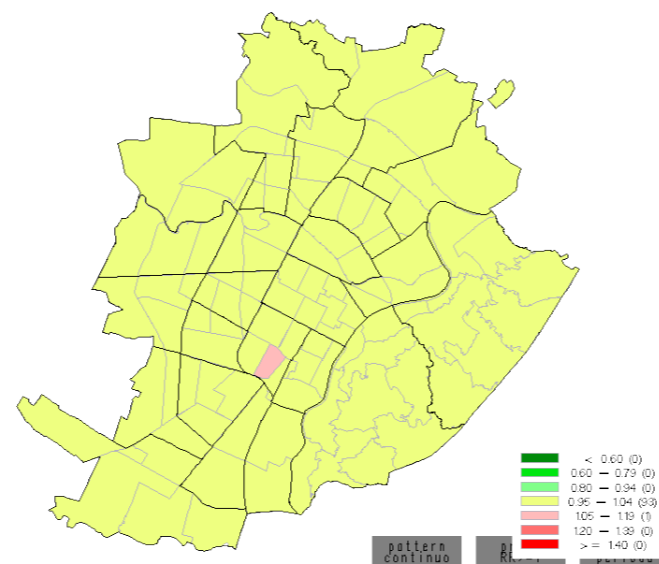

Prob. Trend Temporale ≥ 0.96

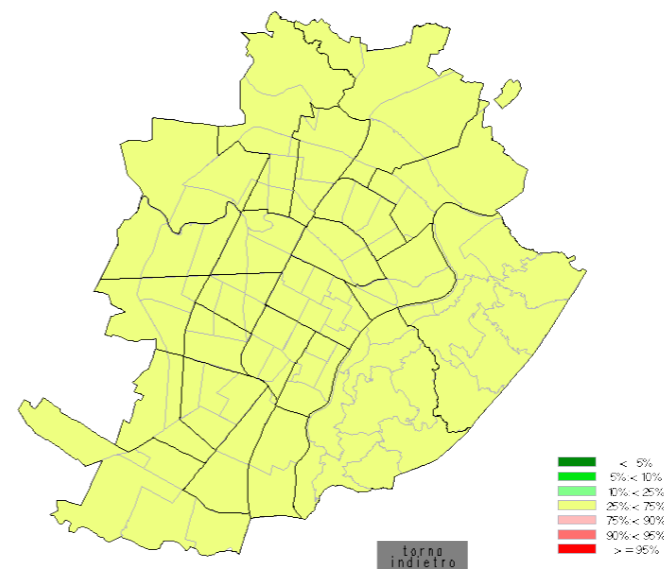

MORTALITÀ PER TUMORE DELLA MAMMELLA DONNE ≥ 65 ANNI A TORINO 1972-2011, RR BAYESIANI PER ZONA STATISTICA PER PERIODO

Dalle analisi sono state escluse le zone di censimento in cui si trovano istituti per anziani, carceri e sono stati esclusi i soggetti che al momento del decesso si trovavano in un istituto.