

1972-1981

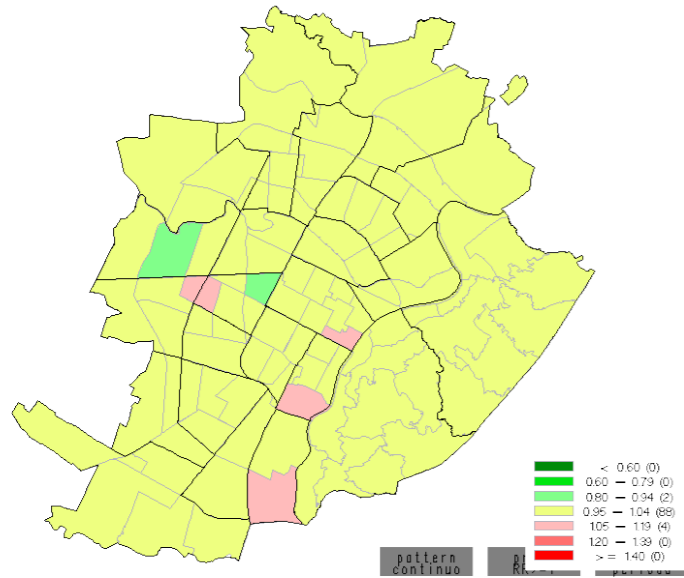

1982-1991

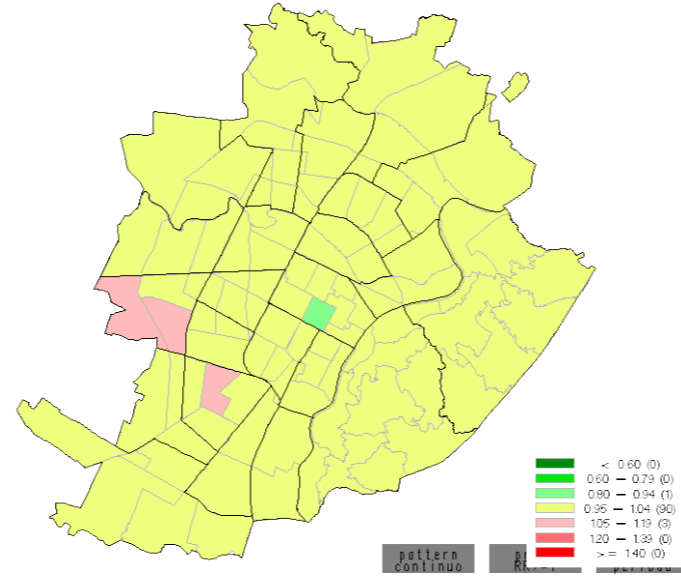

RR tra i periodi 2002-2011 e 1972-1981, (quantili di valori) trend generale tra i periodi: 0.78 (0.73; 0.83)

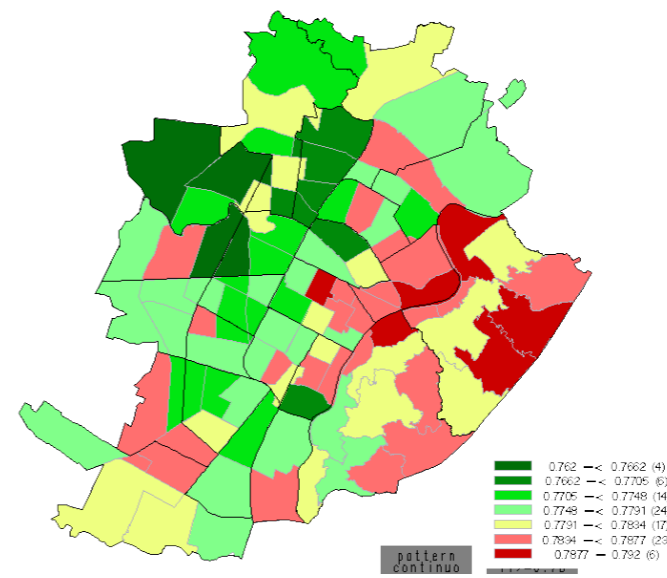

1992-2001

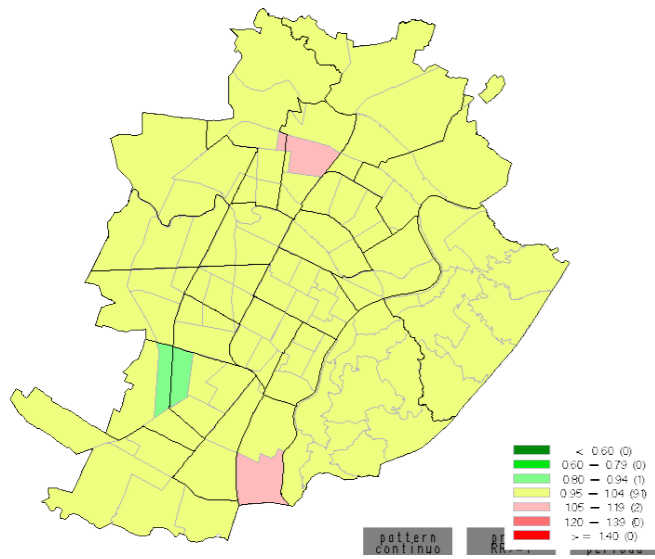

2002-2011

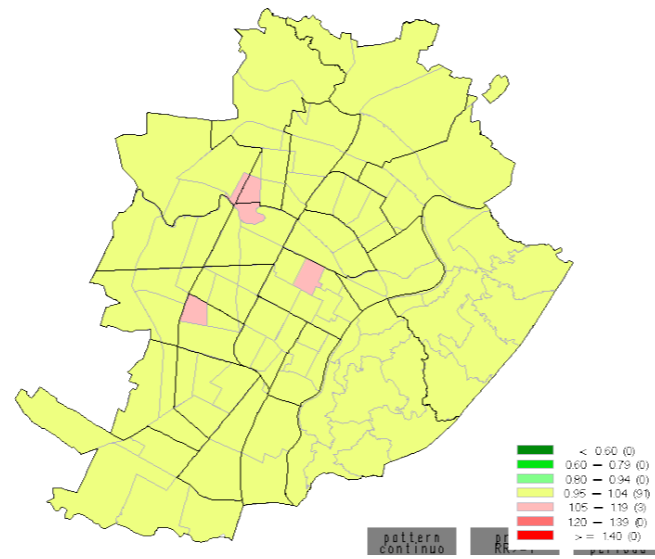

Prob. Trend Temporale ≥ 0.78

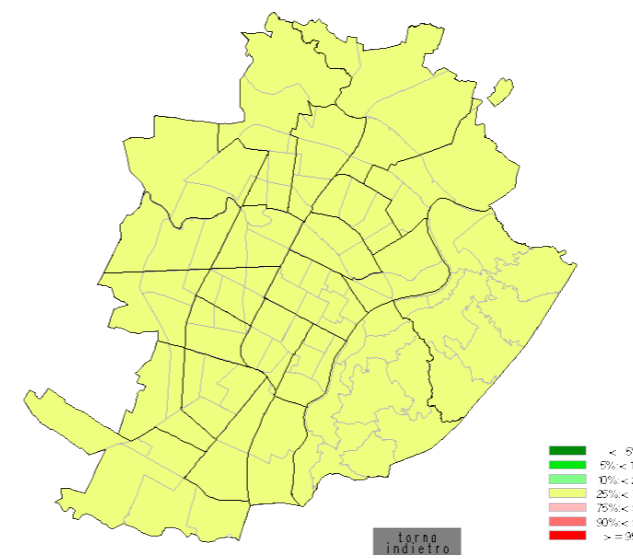

MORTALITÀ PER TUMORE DEL COLON-RETTO UOMINI 0-99 ANNI A TORINO 1972-2011, RR BAYESIANI PER ZONA STATISTICA PER PERIODO

Dalle analisi sono state escluse le zone di censimento in cui si trovano istituti per anziani, carceri e sono stati esclusi i soggetti che al momento del decesso si trovavano in un istituto.

1972-1981

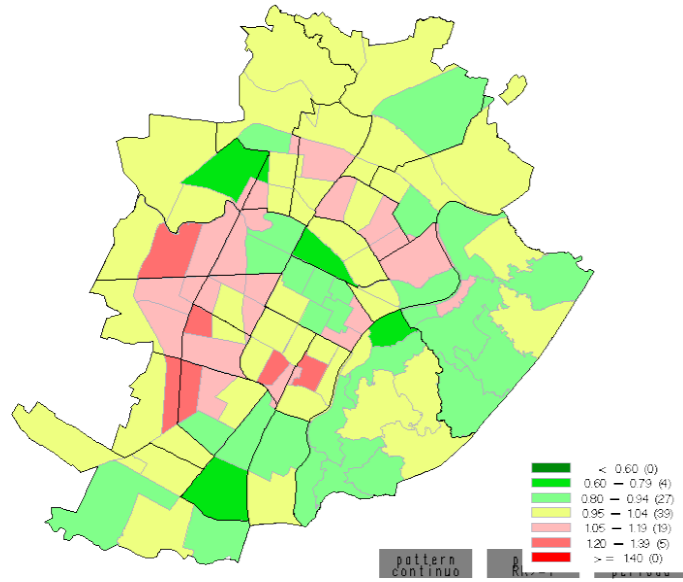

1982-1991

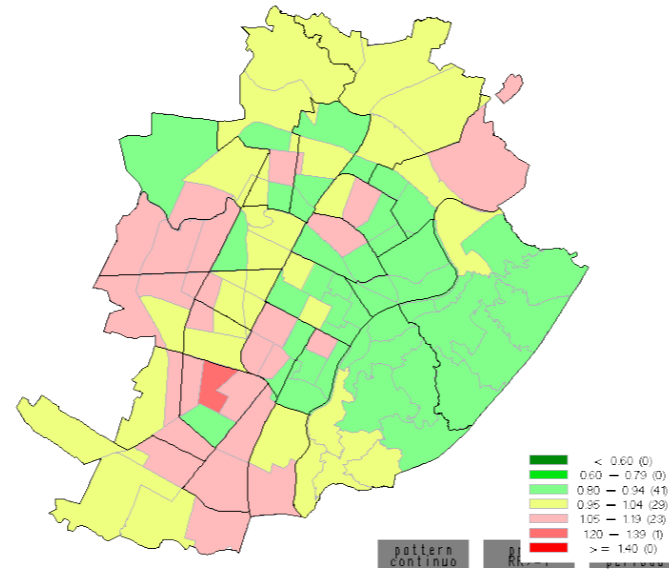

RR tra i periodi 2002-2011 e 1972-1981, (quantili di valori) trend generale tra i periodi: 0.73 (0.68; 0.79)

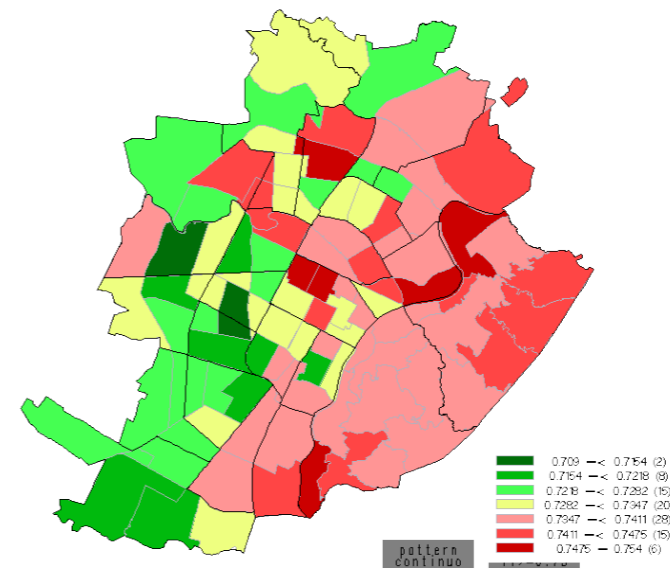

1992-2001

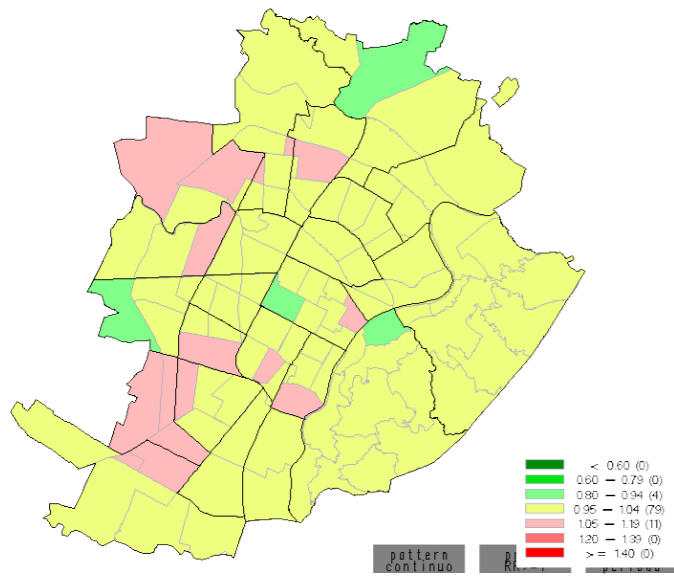

2002-2011

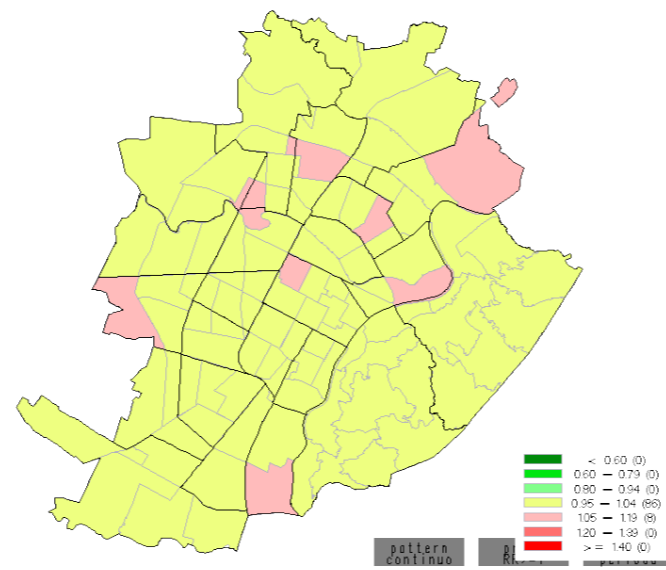

Prob. Trend Temporale ≥ 0.73

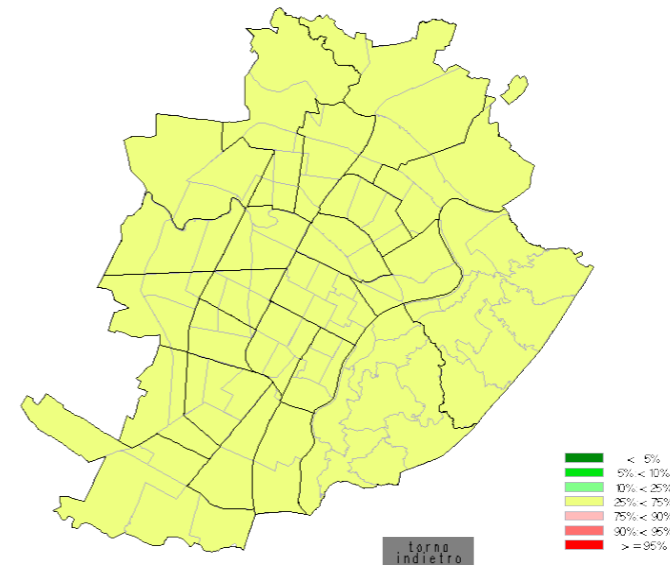

MORTALITÀ PER TUMORE DEL COLON-RETTO DONNE 0-99 ANNI A TORINO 1972-2011, RR BAYESIANI PER ZONA STATISTICA PER PERIODO

Dalle analisi sono state escluse le zone di censimento in cui si trovano istituti per anziani, carceri e sono stati esclusi i soggetti che al momento del decesso si trovavano in un istituto.

1972-1981

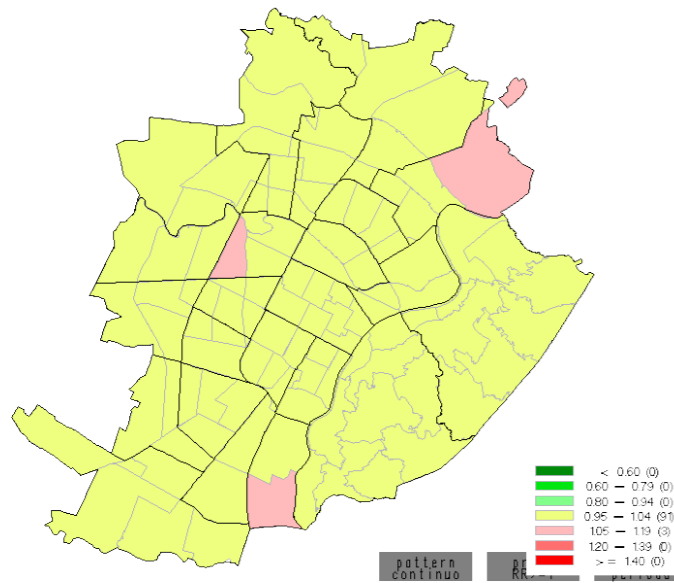

1982-1991

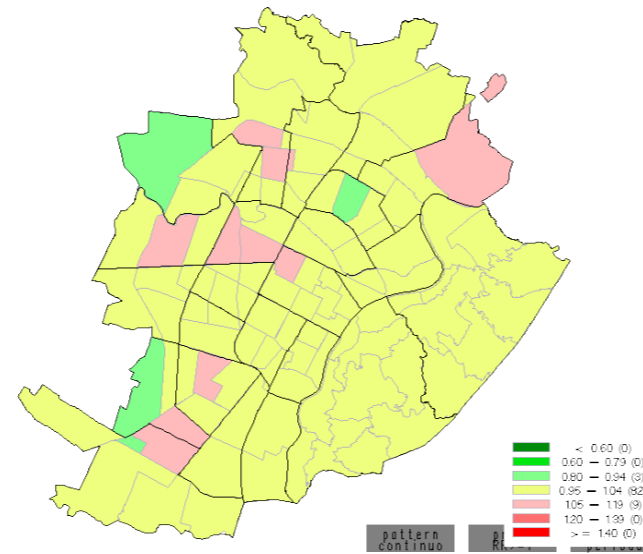

RR tra i periodi 2002-2011 e 1972-1981, (quantili di valori) trend generale tra i periodi: 0.74 (0.65; 0.86)

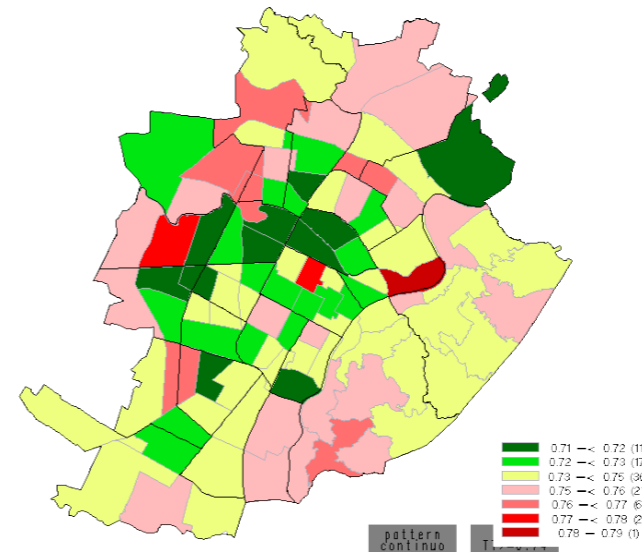

1992-2001

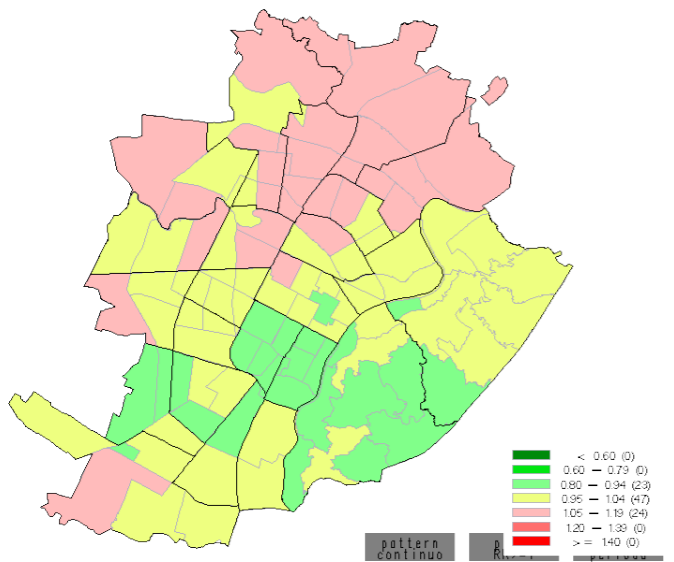

2002-2011

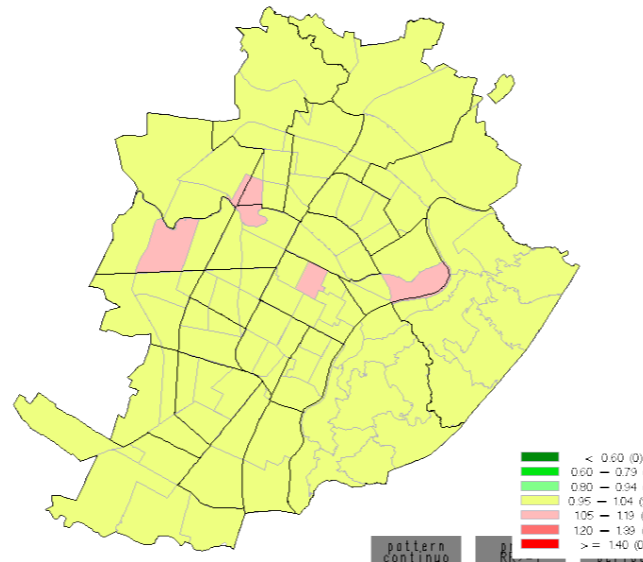

Prob. Trend Temporale ≥ 0.74

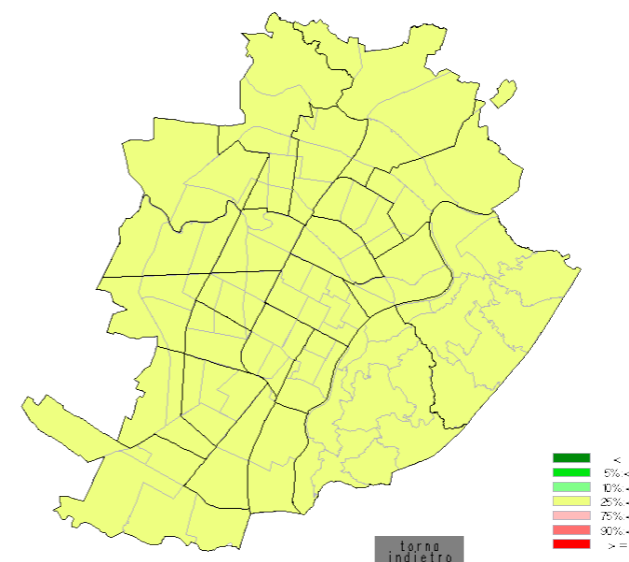

MORTALITÀ PER TUMORE DEL COLON-RETTO UOMINI 0-64 ANNI A TORINO 1972-2011, RR BAYESIANI PER ZONA STATISTICA PER PERIODO

Dalle analisi sono state escluse le zone di censimento in cui si trovano istituti per anziani, carceri e sono stati esclusi i soggetti che al momento del decesso si trovavano in un istituto.

1972-1981

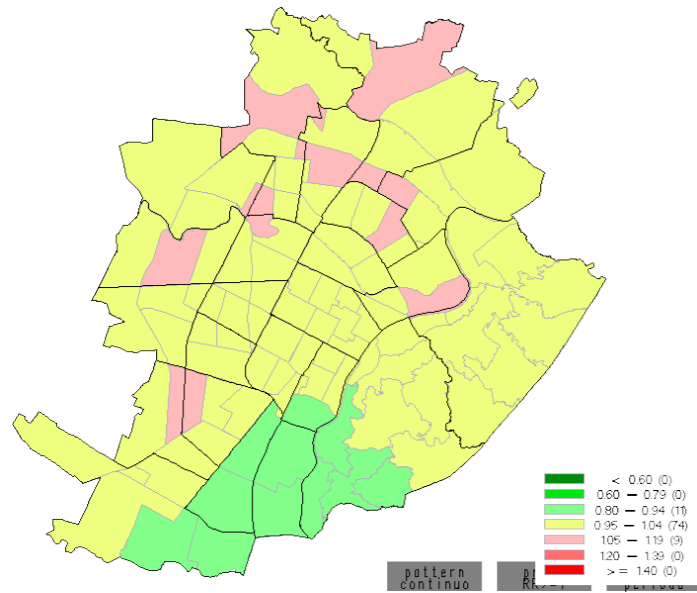

1982-1991

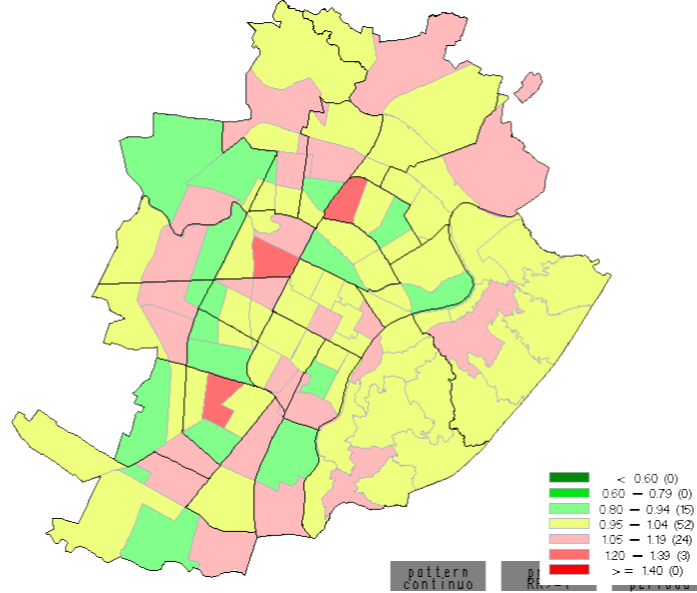

RR tra i periodi 2002-2011 e 1972-1981, (quantili di valori) trend generale tra i periodi: 0.64 (0.56; 0.75)

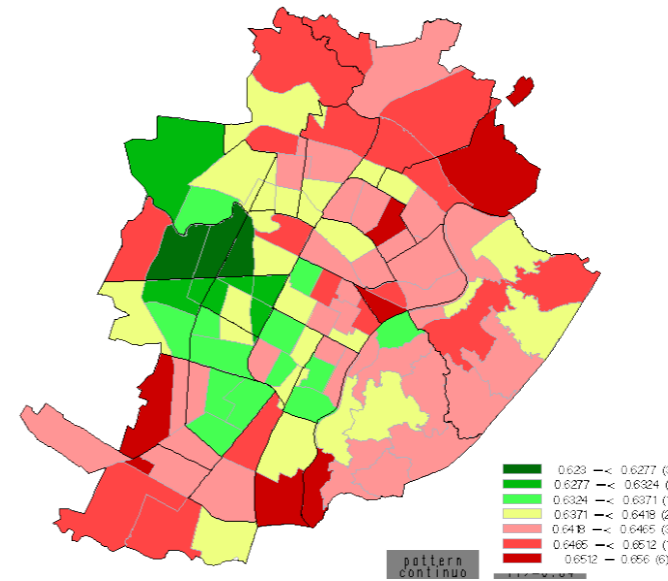

1992-2001

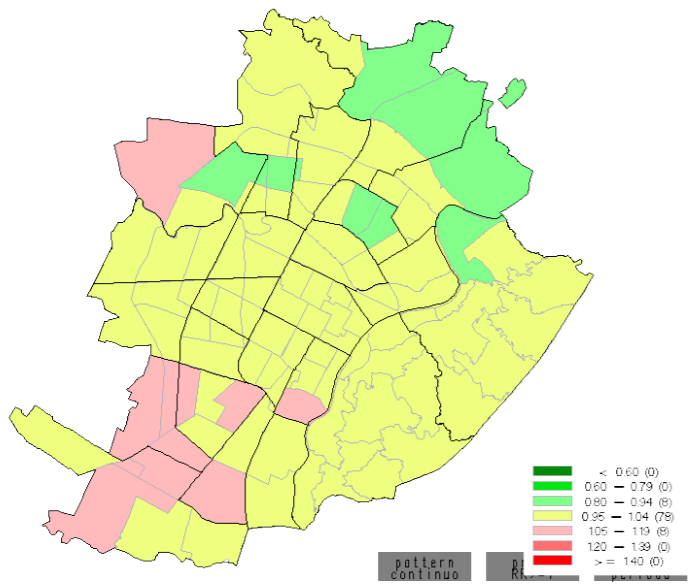

2002-2011

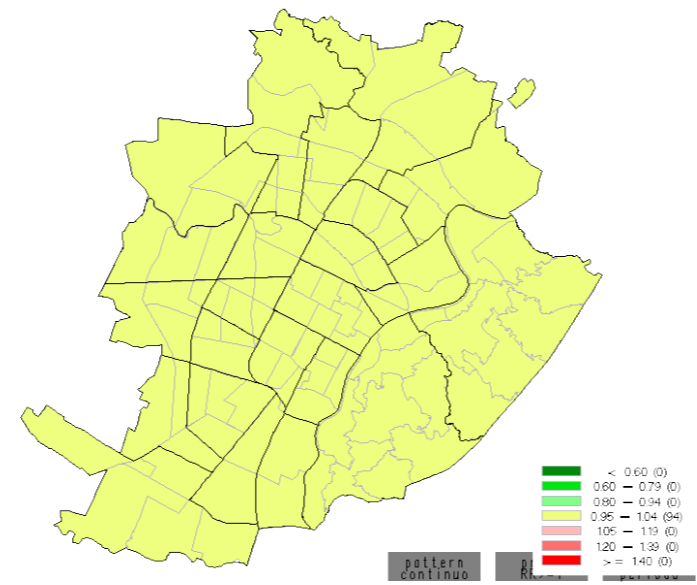

Prob. Trend Temporale ≥ 0.64

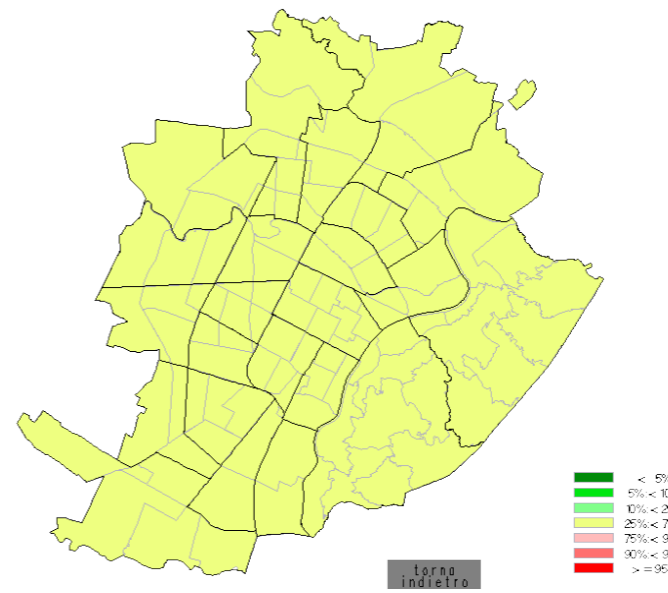

MORTALITÀ PER TUMORE DEL COLON-RETTO DONNE 0-64 ANNI A TORINO 1972-2011, RR BAYESIANI PER ZONA STATISTICA PER PERIODO

Dalle analisi sono state escluse le zone di censimento in cui si trovano istituti per anziani, carceri e sono stati esclusi i soggetti che al momento del decesso si trovavano in un istituto.

1972-1981

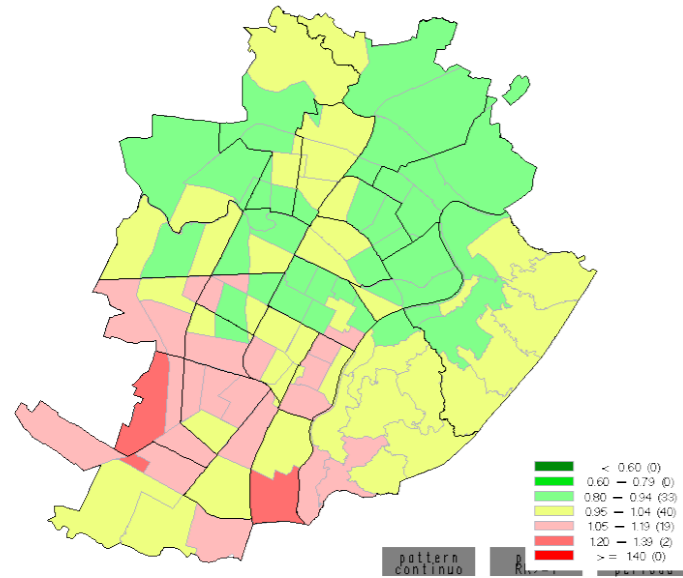

1982-1991

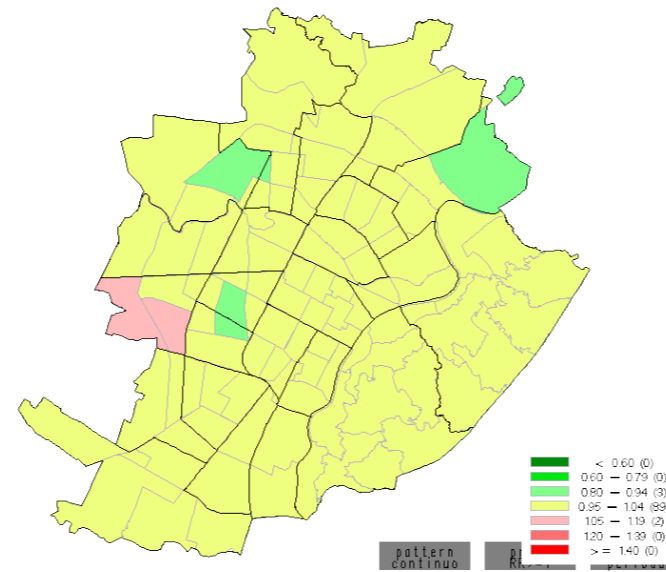

RR tra i periodi 2002-2011 e 1972-1981, (quantili di valori) *trend* generale tra i periodi: 0.79 (0.73; 0.85)

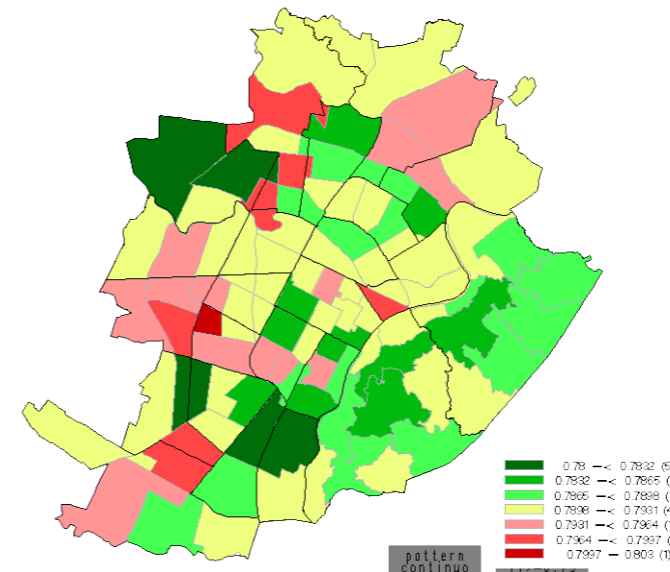

1992-2001

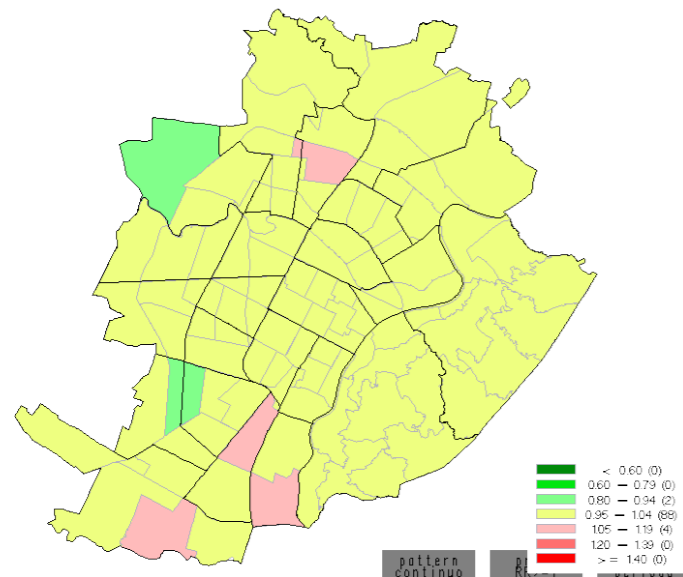

2002-2011

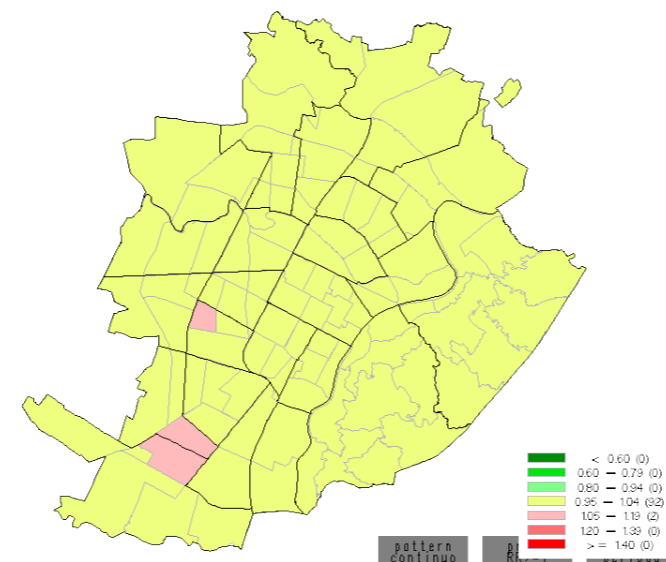

Prob. *Trend* Temporale ≥ 0.79

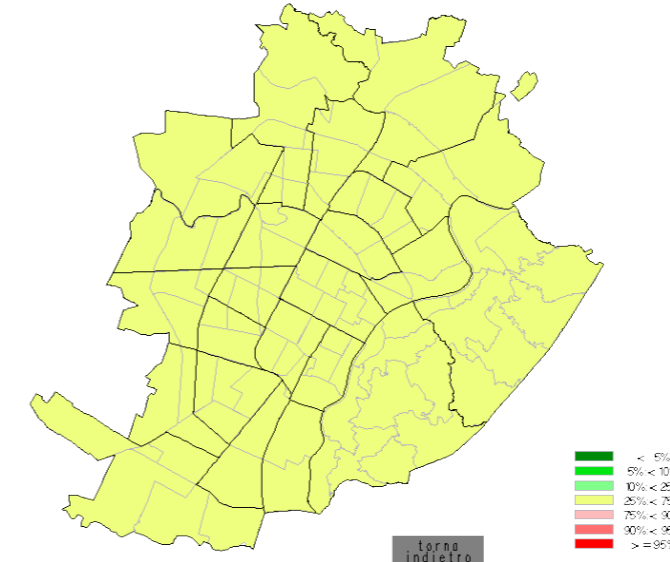

MORTALITÀ PER TUMORE DEL COLON-RETTO UOMINI ≥ 65 ANNI A TORINO 1972-2011, RR BAYESIANI PER ZONA STATISTICA PER PERIODO

Dalle analisi sono state escluse le zone di censimento in cui si trovano istituti per anziani, carceri e sono stati esclusi i soggetti che al momento del decesso si trovavano in un istituto.

1972-1981

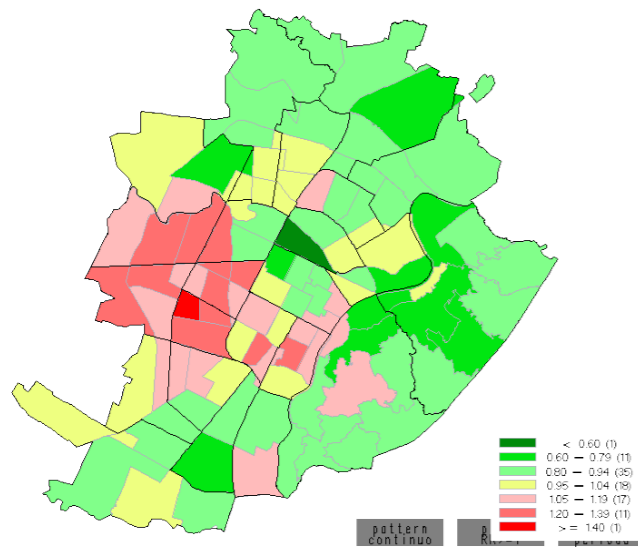

1982-1991

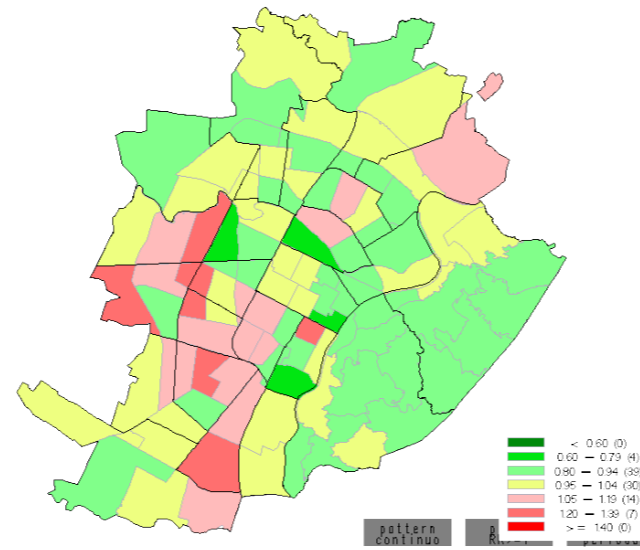

RR tra i periodi 2002-2011 e 1972-1981, (quantili di valori) trend generale tra i periodi: 0.78 (0.72; 0.85)

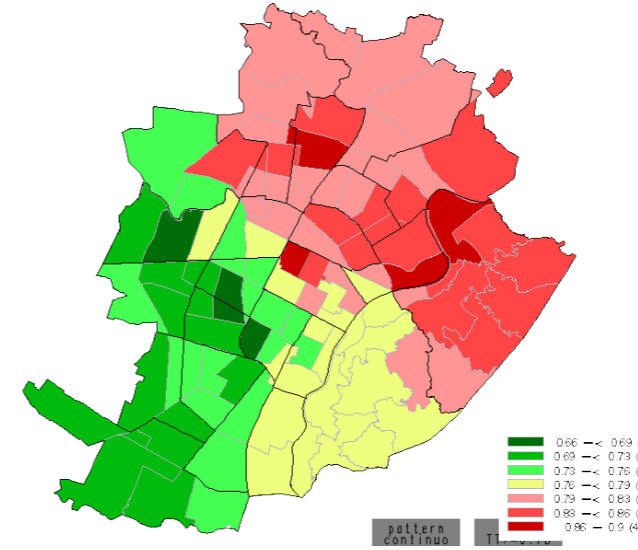

1992-2001

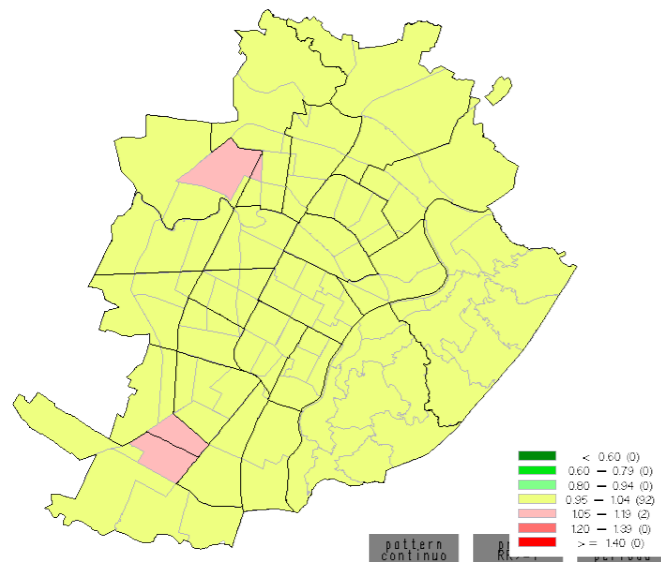

2002-2011

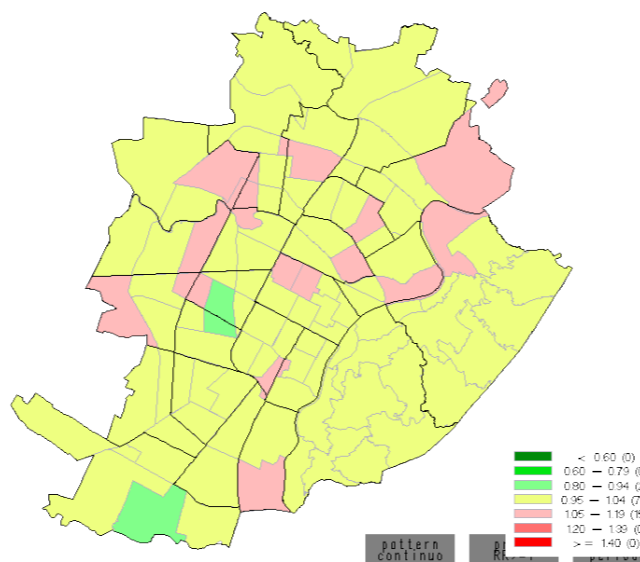

Prob. Trend Temporale ≥ 0.78

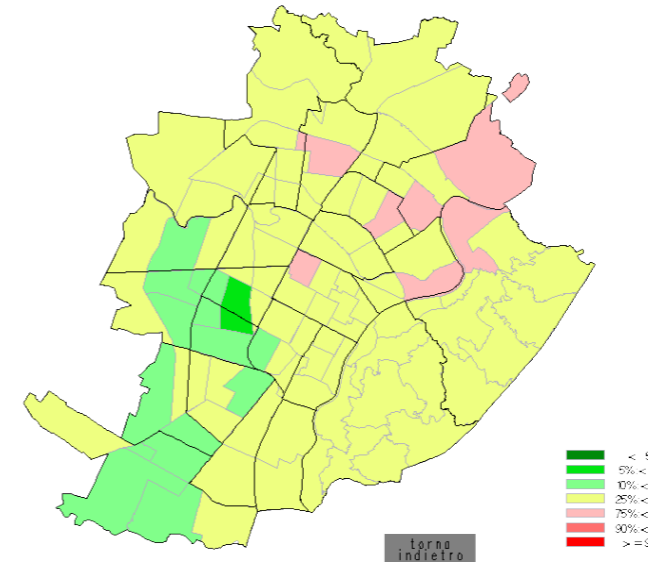

MORTALITÀ PER TUMORE DEL COLON-RETTO DONNE ≥ 65 ANNI A TORINO 1972-2011, RR BAYESIANI PER ZONA STATISTICA PER PERIODO

Dalle analisi sono state escluse le zone di censimento in cui si trovano istituti per anziani, carceri e sono stati esclusi i soggetti che al momento del decesso si trovavano in un istituto.