

1972-1981

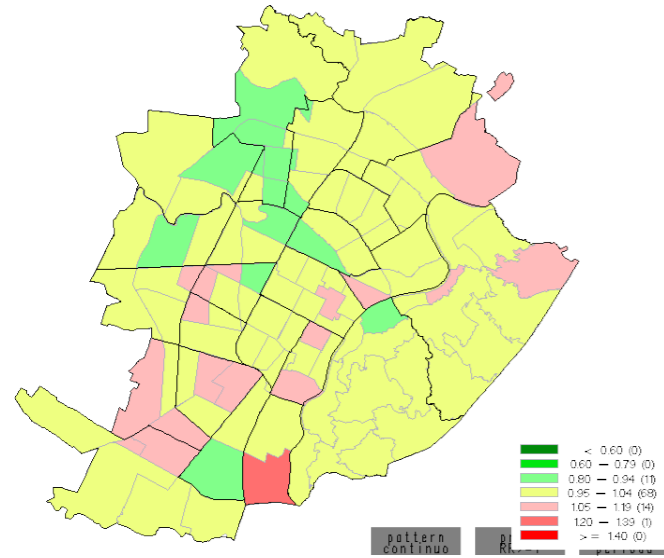

1982-1991

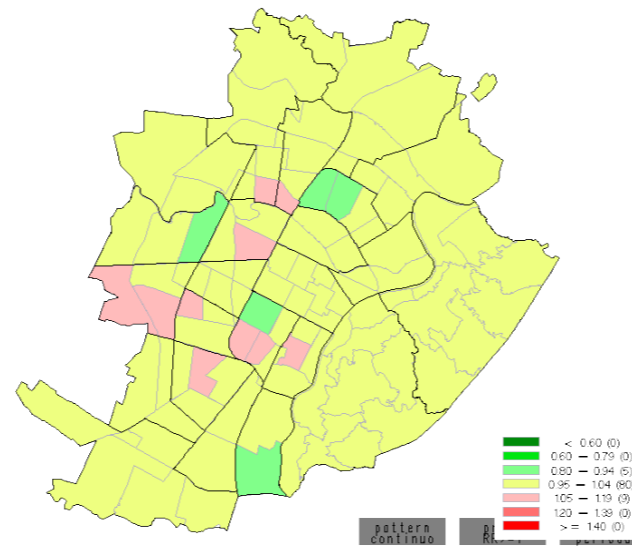

RR tra i periodi 2002-2011 e 1972-1981, (quantili di valori) trend generale tra i periodi: 0.96 (0.89; 1.04)

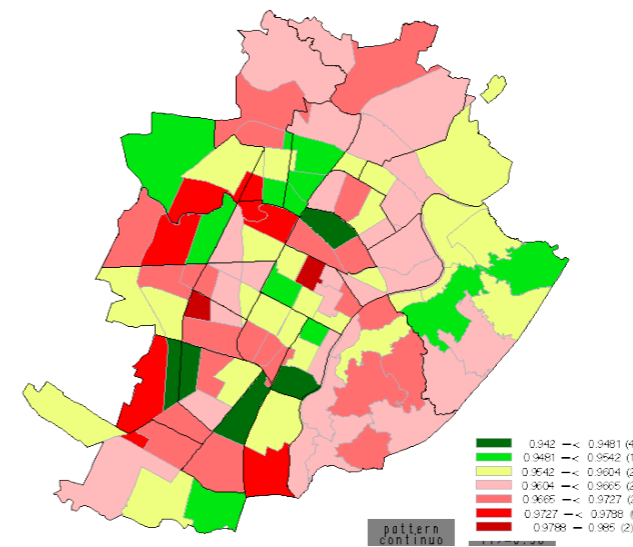

1992-2001

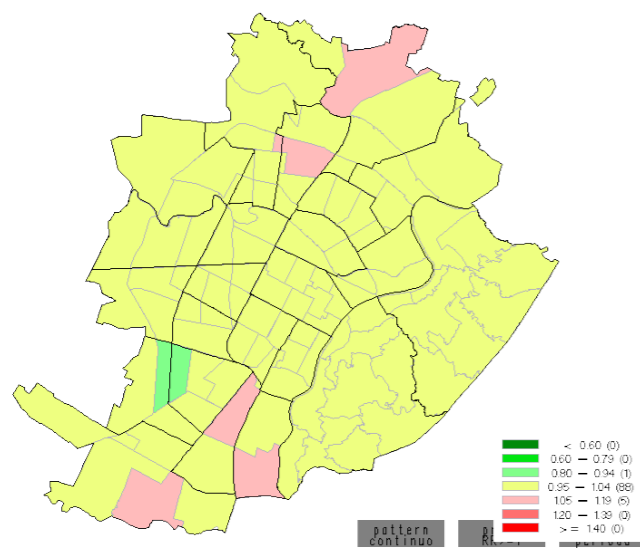

2002-2011

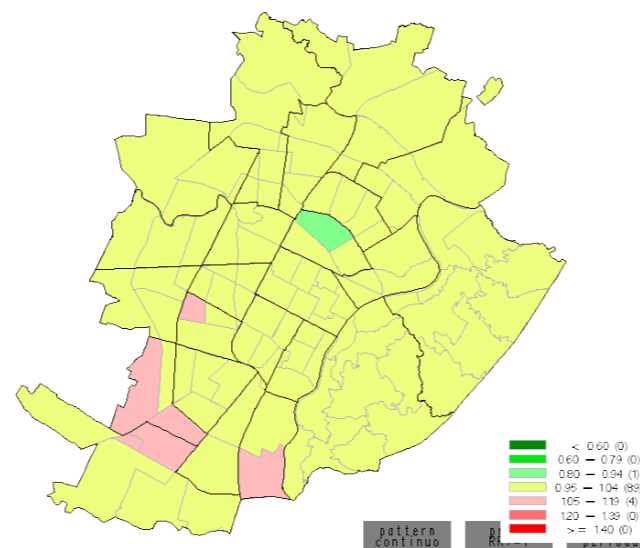

Prob. Trend Temporale ≥ 0.96

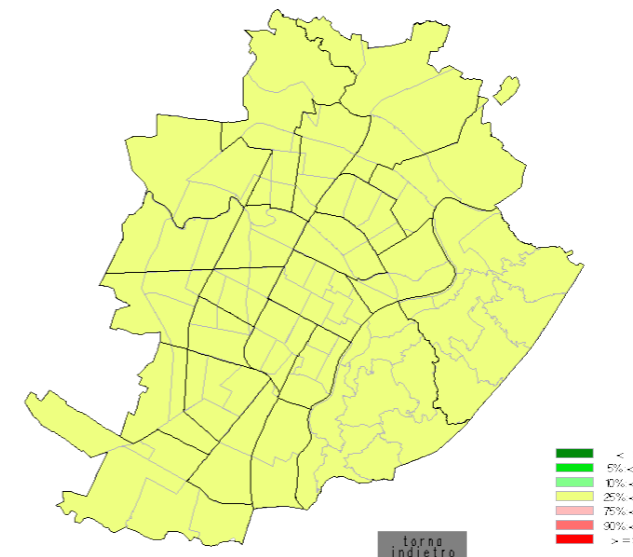

### MORTALITÀ PER TUMORE DEL COLON UOMINI 0-99 ANNI A TORINO 1972-2011, RR BAYESIANI PER ZONA STATISTICA PER PERIODO

Dalle analisi sono state escluse le zone di censimento in cui si trovano istituti per anziani, carceri e sono stati esclusi i soggetti che al momento del decesso si trovavano in un istituto.

1972-1981

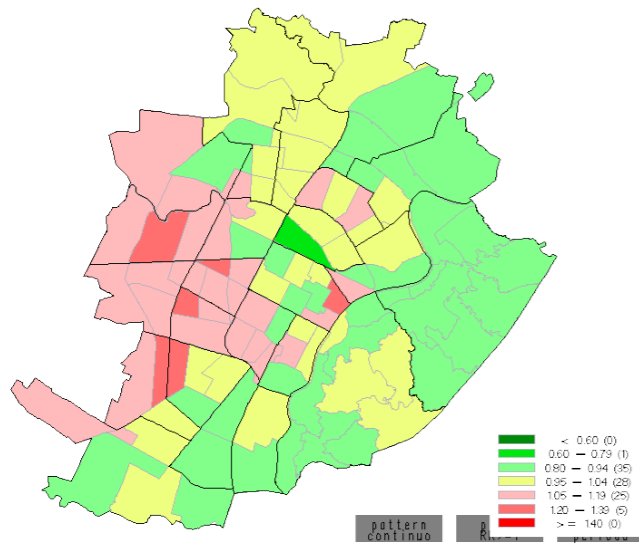

1982-1991

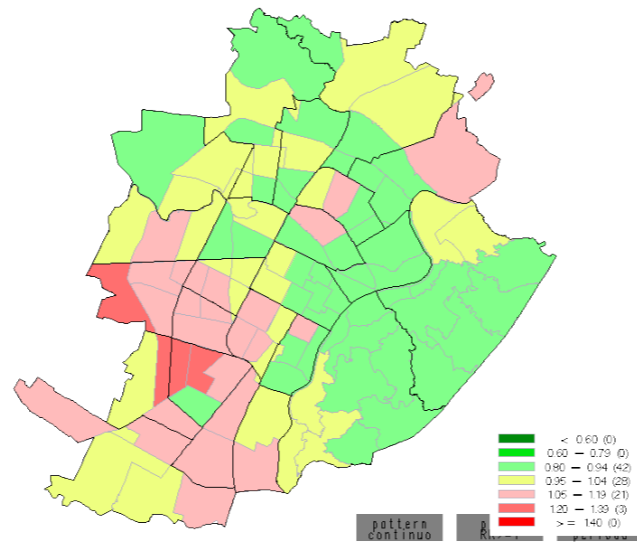

RR tra i periodi 2002-2011 e 1972-1981, (quantili di valori) trend generale tra i periodi: 0.83 (0.77; 0.9)

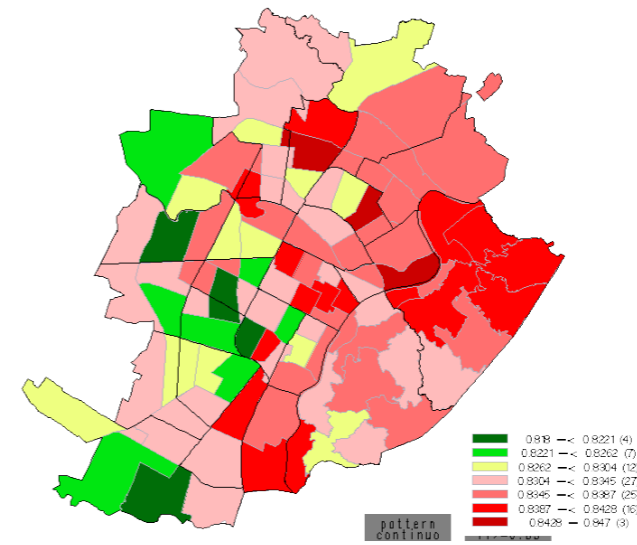

### MORTALITÀ PER TUMORE DEL COLON DONNE 0-99 ANNI A TORINO 1972-2011, RR BAYESIANI PER ZONA STATISTICA PER PERIODO

1992-2001

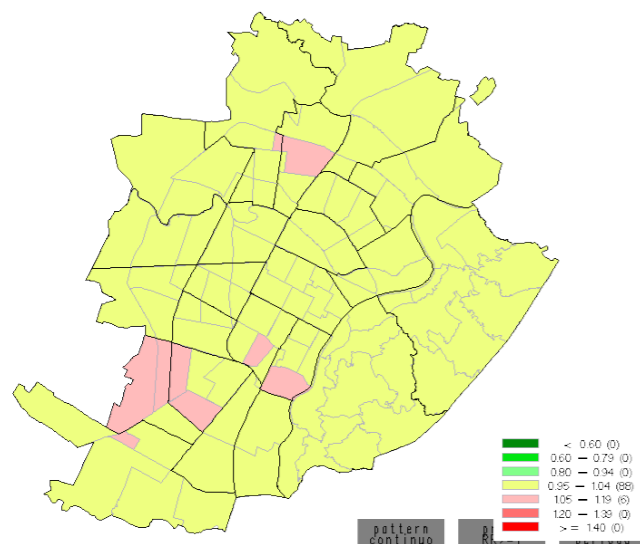

2002-2011

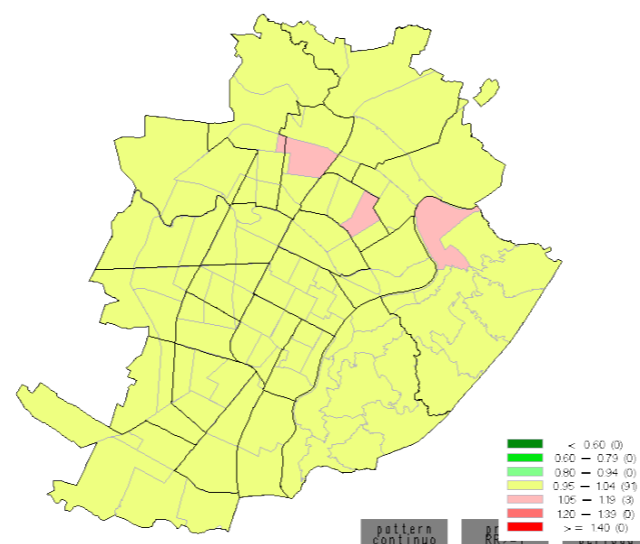

Prob. Trend Temporale  $\geq 0.83$

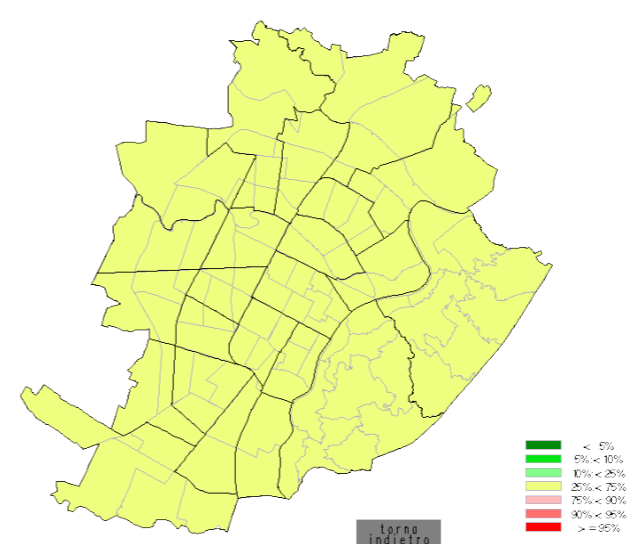

Dalle analisi sono state escluse le zone di censimento in cui si trovano istituti per anziani, carceri e sono stati esclusi i soggetti che al momento del decesso si trovavano in un istituto.

1972-1981

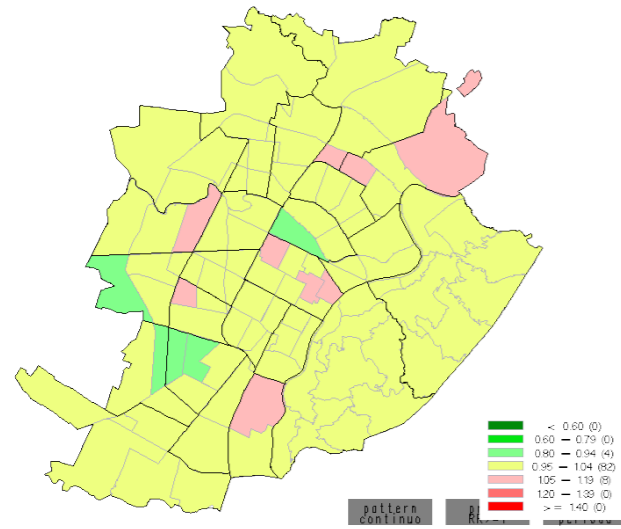

1982-1991

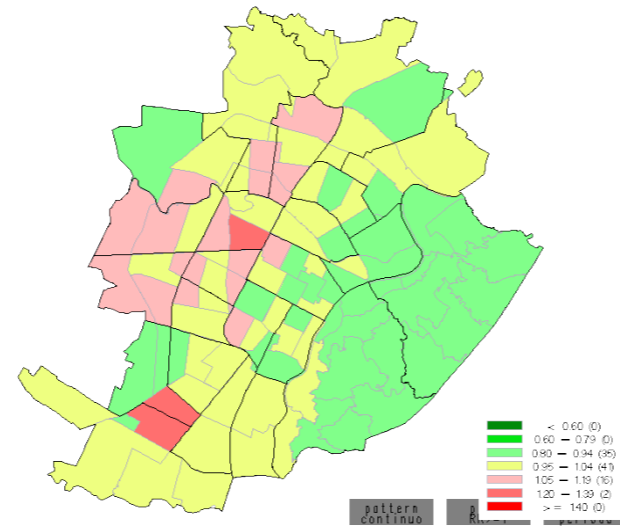

RR tra i periodi 2002-2011 e 1972-1981, (quantili di valori) *trend* generale tra i periodi: 0.89 (0.76; 1.08)

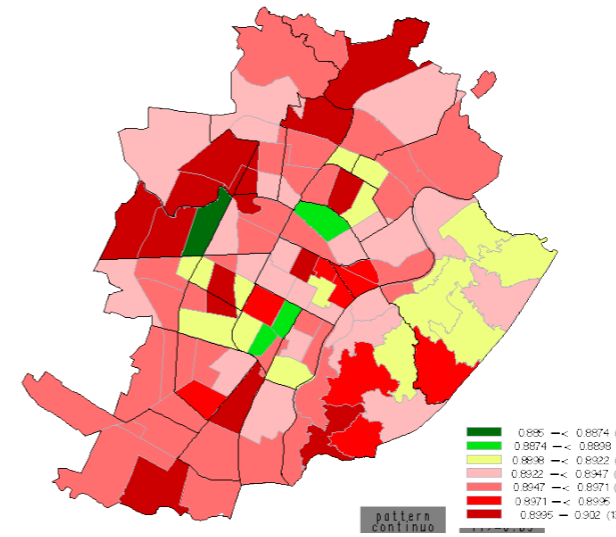

1992-2001

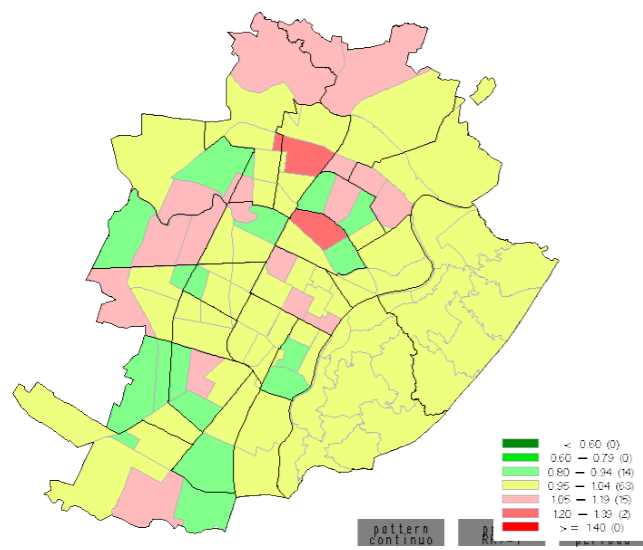

2002-2011

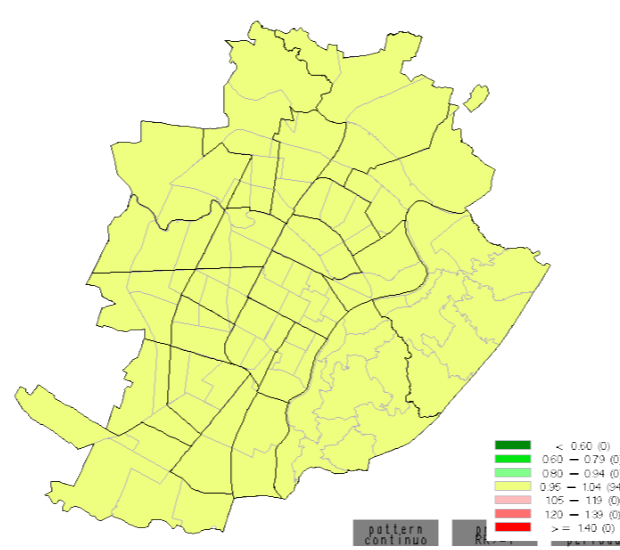

Prob. *Trend* Temporale  $\geq 0.89$

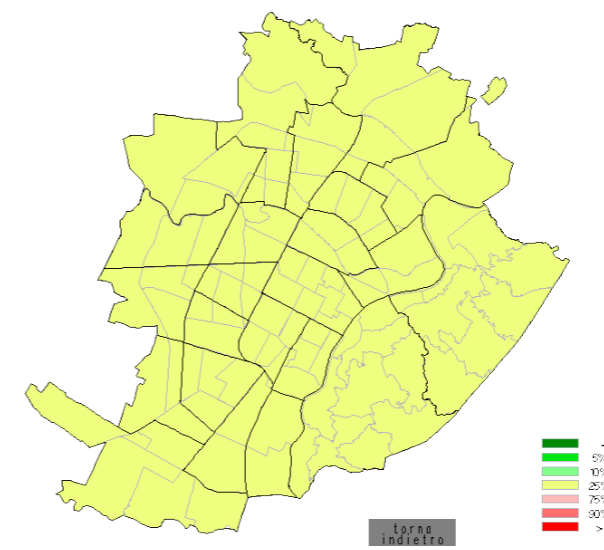

### MORTALITÀ PER TUMORE DEL COLON UOMINI 0-64 ANNI A TORINO 1972-2011, RR BAYESIANI PER ZONA STATISTICA PER PERIODO

Dalle analisi sono state escluse le zone di censimento in cui si trovano istituti per anziani, carceri e sono stati esclusi i soggetti che al momento del decesso si trovavano in un istituto.

1972-1981

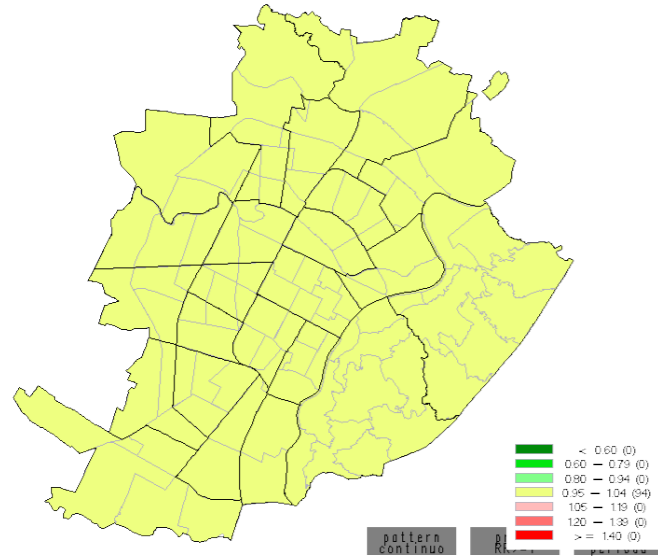

1982-1991

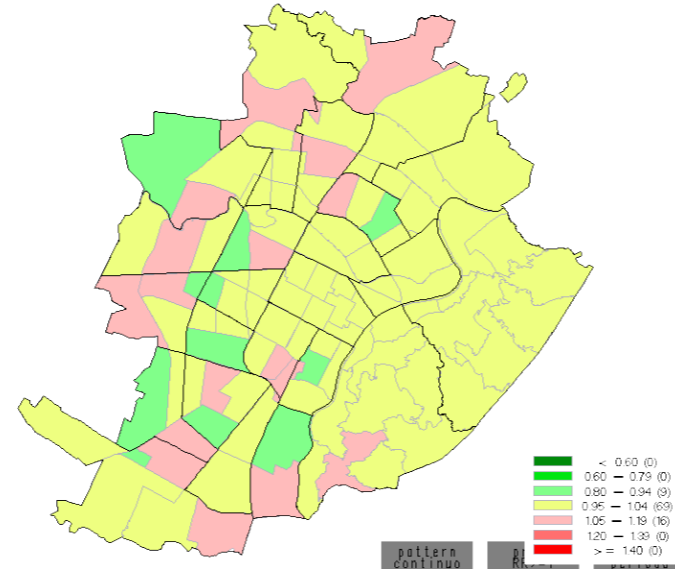

RR tra i periodi 2002-2011 e 1972-1981, (quantili di valori) trend generale tra i periodi: 0.69 (0.58; 0.81)

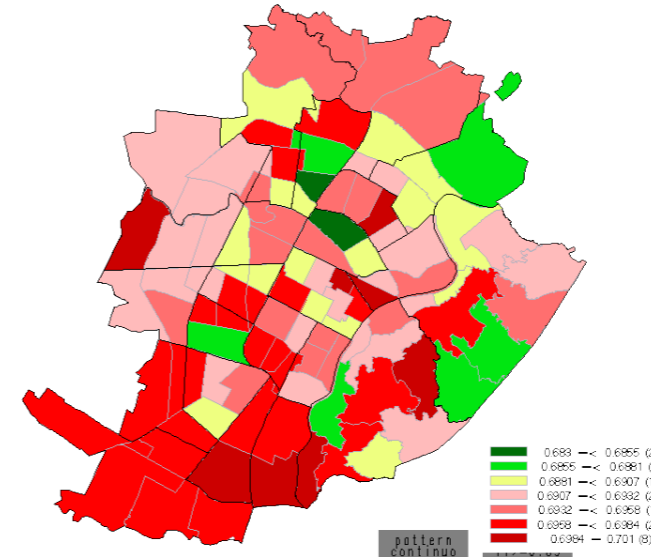

1992-2001

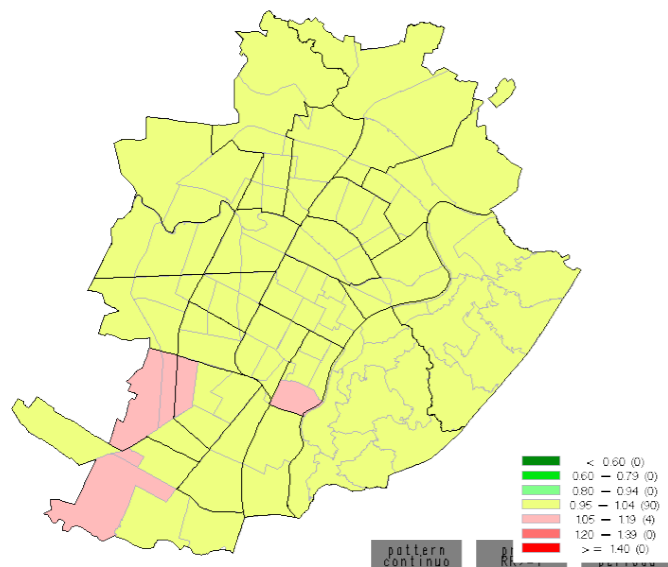

2002-2011

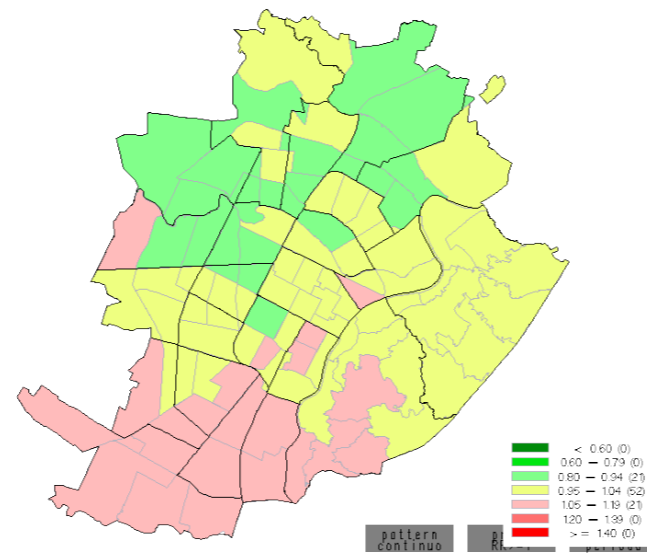

Prob. Trend Temporale  $\geq 0.58$

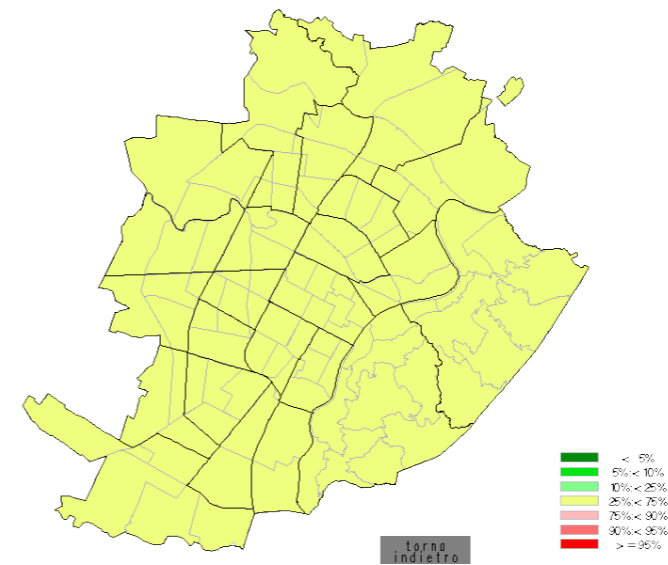

### MORTALITÀ PER TUMORE DEL COLON DONNE 0-64 ANNI A TORINO 1972-2011, RR BAYESIANI PER ZONA STATISTICA PER PERIODO

Dalle analisi sono state escluse le zone di censimento in cui si trovano istituti per anziani, carceri e sono stati esclusi i soggetti che al momento del decesso si trovavano in un istituto.

1972-1981

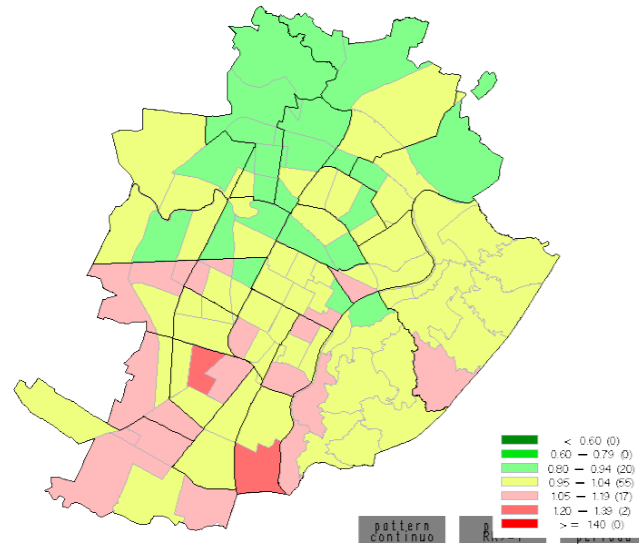

1982-1991

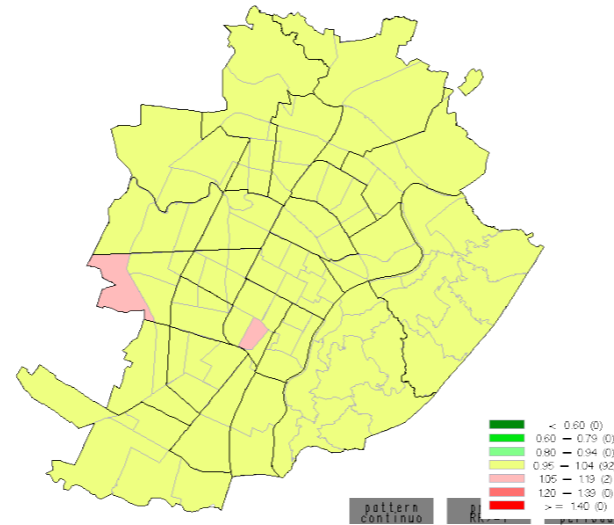

RR tra i periodi 2002-2011 e 1972-1981, (quantili di valori) *trend* generale tra i periodi: 0.98 (0.88; 1.07)

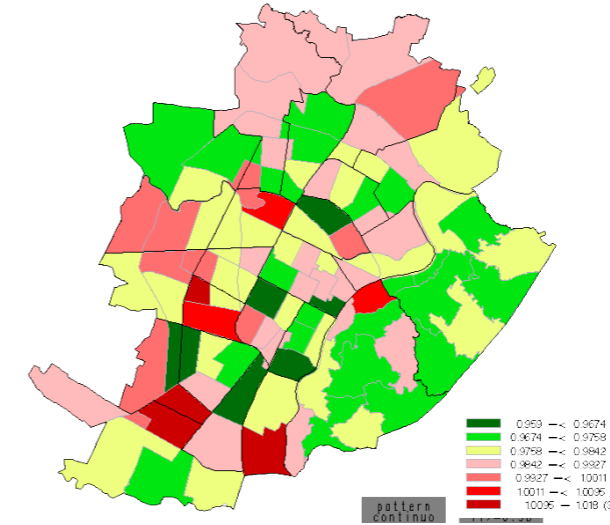

1992-2001

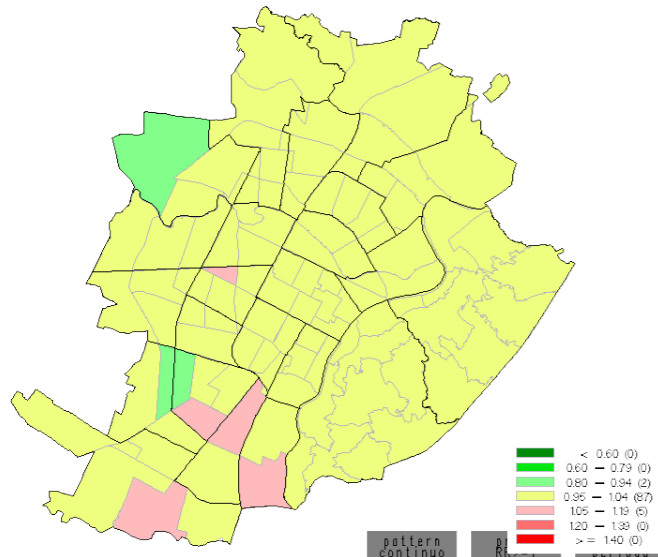

2002-2011

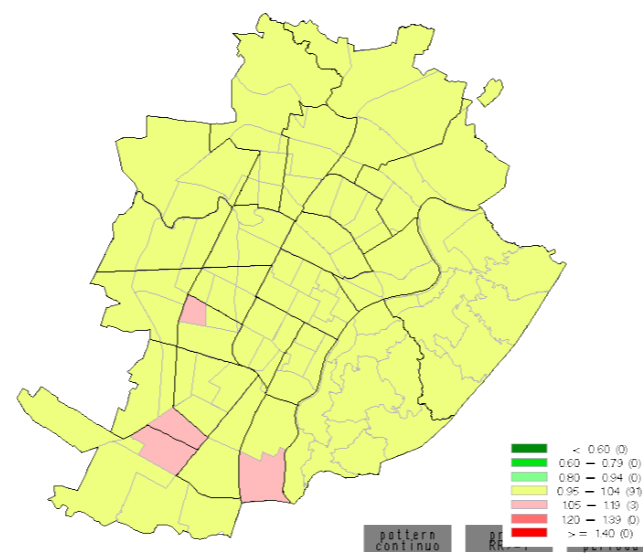

Prob. *Trend* Temporale  $\geq 0.98$

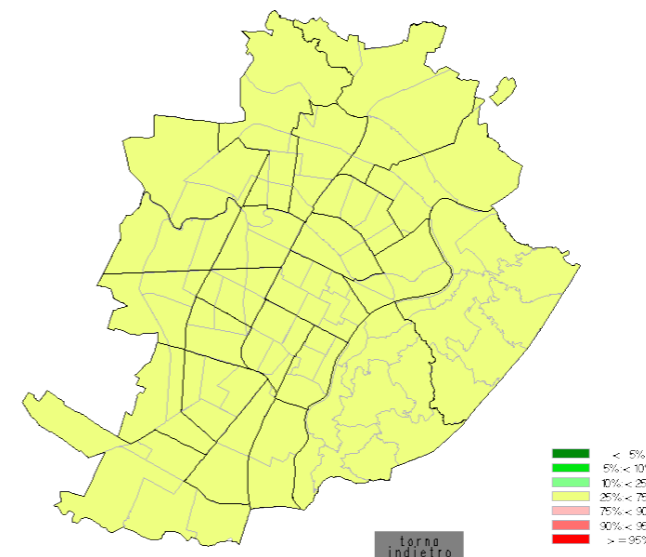

### MORTALITÀ PER TUMORE DEL COLON UOMINI $\geq 65$ ANNI A TORINO 1972-2011, RR BAYESIANI PER ZONA STATISTICA PER PERIODO

Dalle analisi sono state escluse le zone di censimento in cui si trovano istituti per anziani, carceri e sono stati esclusi i soggetti che al momento del decesso si trovavano in un istituto.

1972-1981

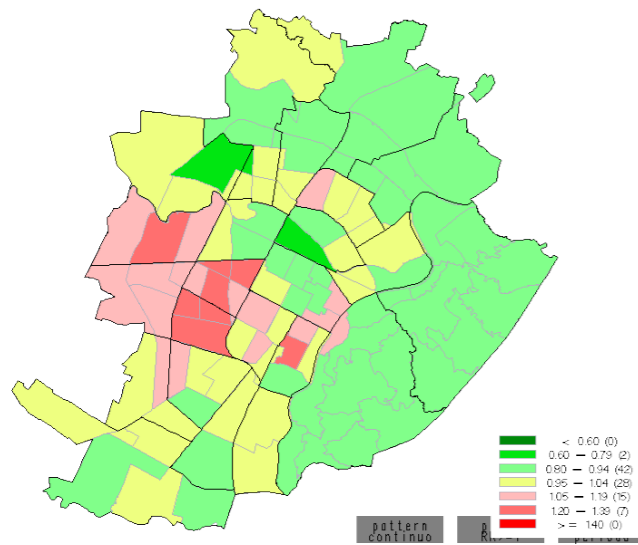

1982-1991

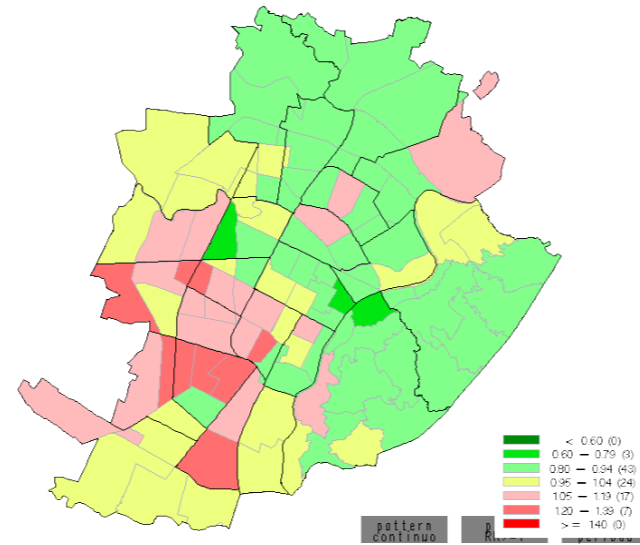

RR tra i periodi 2002-2011 e 1972-1981, (quantili di valori) trend generale tra i periodi: 0.88 (0.8; 0.98)

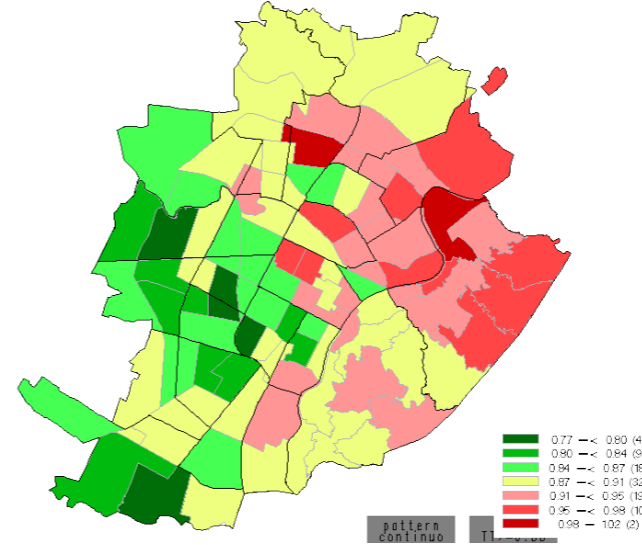

1992-2001

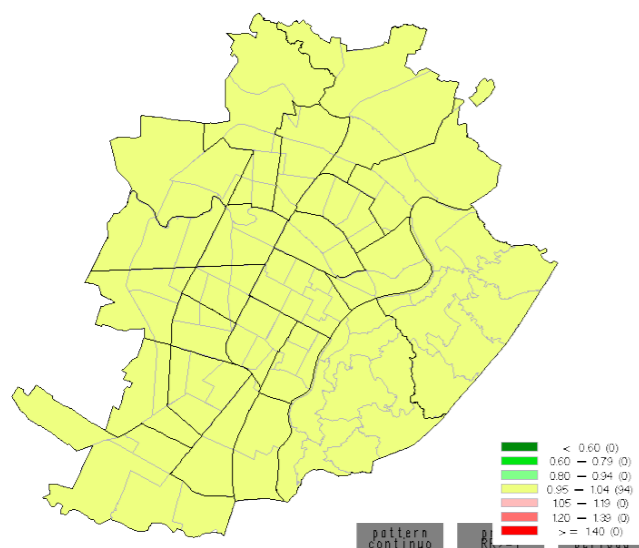

2002-2011

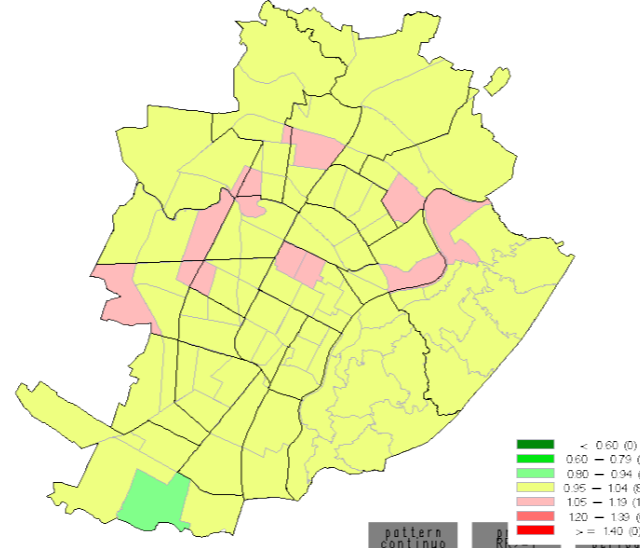

Prob. Trend Temporale ≥ 0.88

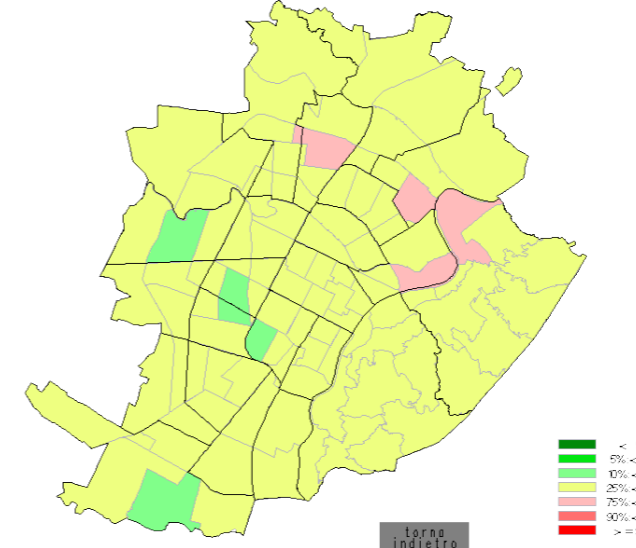

### MORTALITÀ PER TUMORE DEL COLON DONNE ≥ 65 ANNI A TORINO 1972-2011, RR BAYESIANI PER ZONA STATISTICA PER PERIODO

Dalle analisi sono state escluse le zone di censimento in cui si trovano istituti per anziani, carceri e sono stati esclusi i soggetti che al momento del decesso si trovavano in un istituto.