

1972-1981

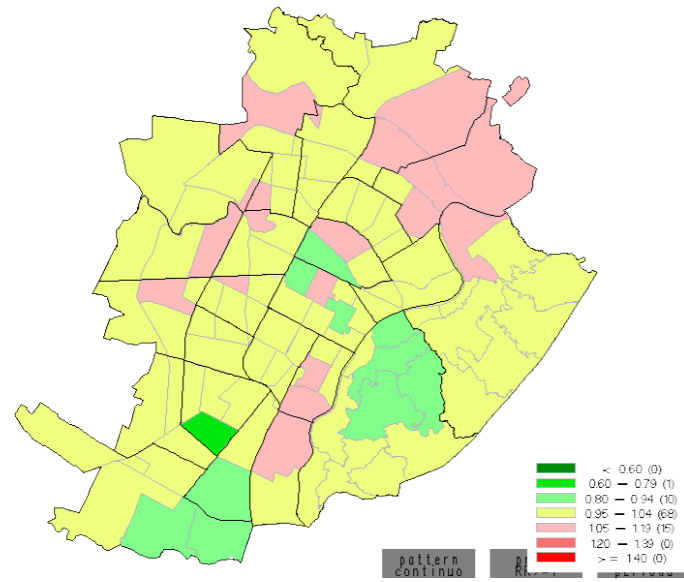

1982-1991

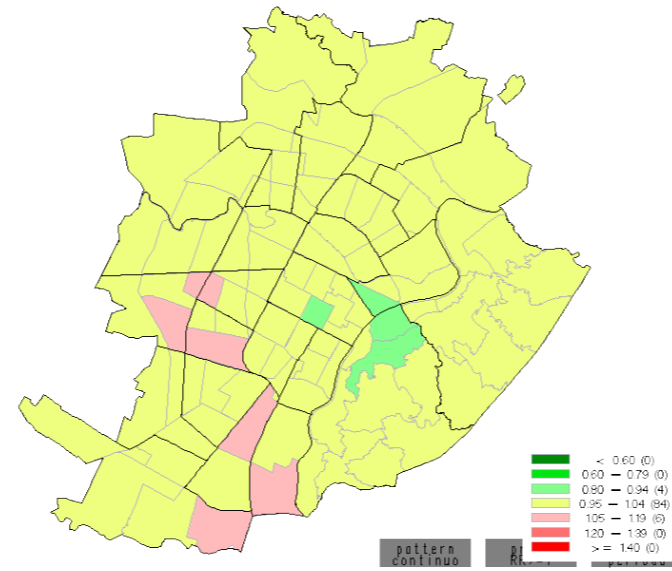

RR tra i periodi 2002-2011 e 1972-1981,
(quantili di valori) *trend* generale
tra i periodi: 0.37 (0.35; 0.39)

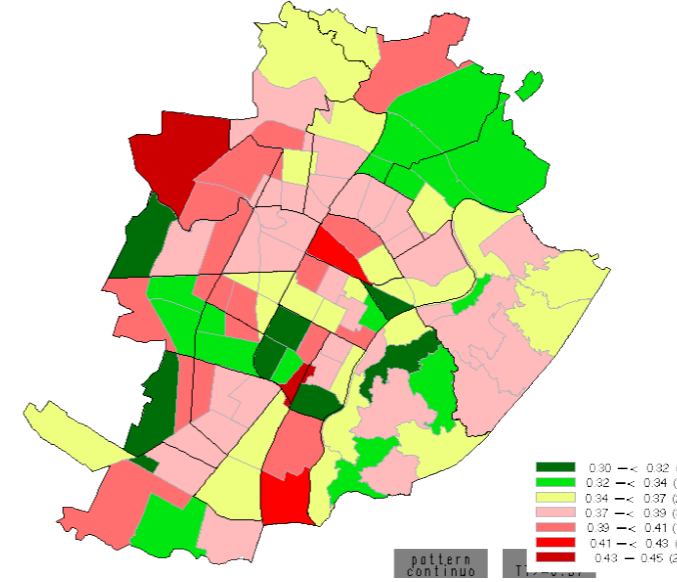

1992-2001

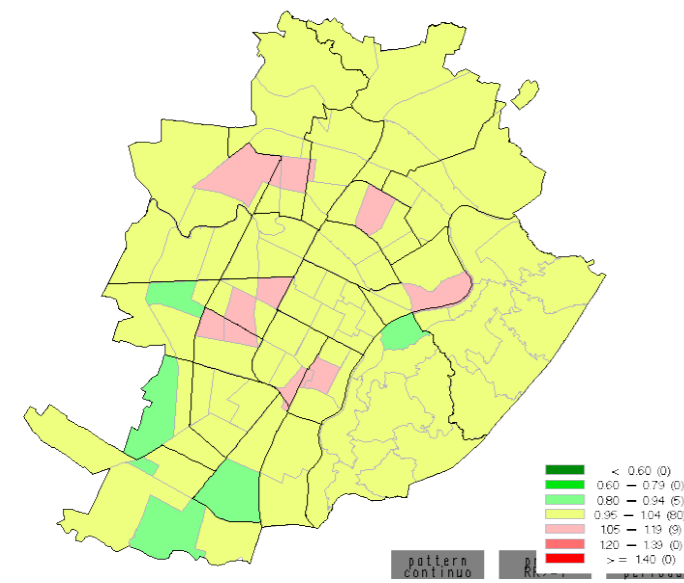

2002-2011

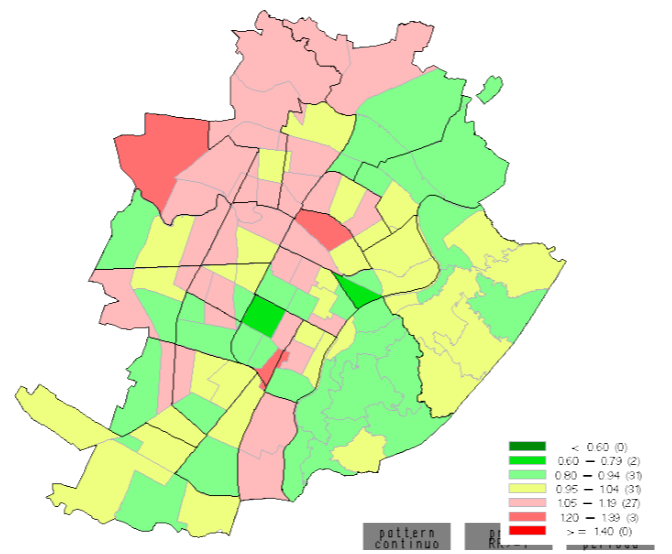

Prob. *Trend* Temporale ≥ 0.37

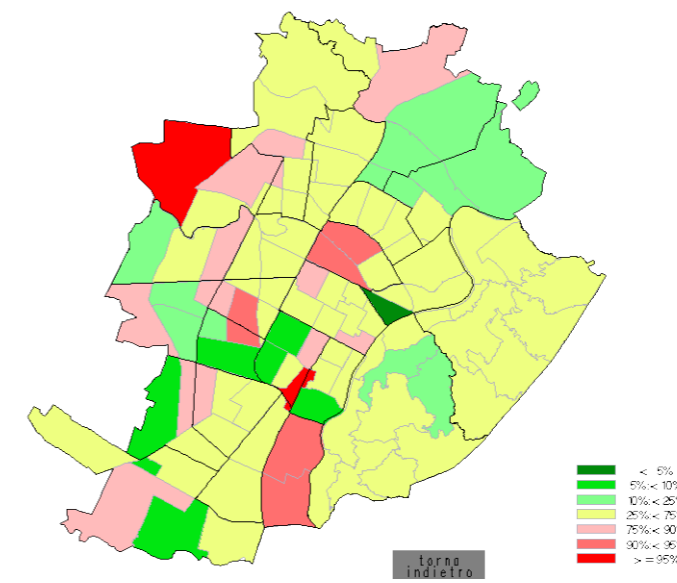

**MORTALITÀ PER
MALATTIE ISCHEMICHE
DEL CUORE
UOMINI 0-99 ANNI
A TORINO 1972-2011,
RR BAYESIANI PER
ZONA STATISTICA
PER PERIODO**

Dalle analisi sono state escluse le zone di censimento in cui si trovano istituti per anziani, carceri e sono stati esclusi i soggetti che al momento del decesso si trovavano in un istituto.

1972-1981

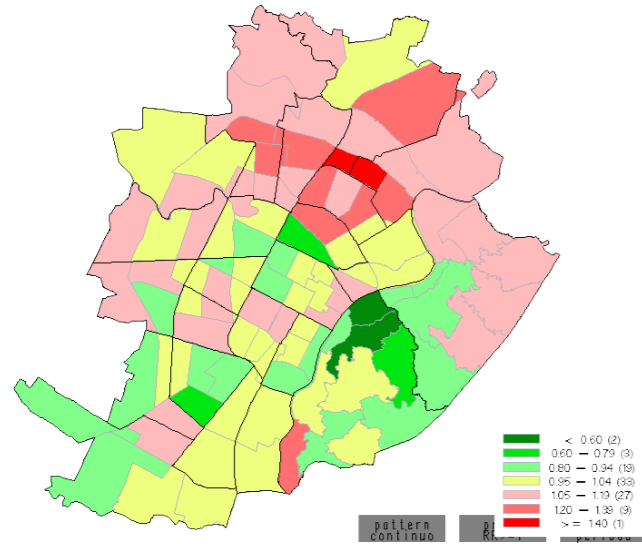

1982-1991

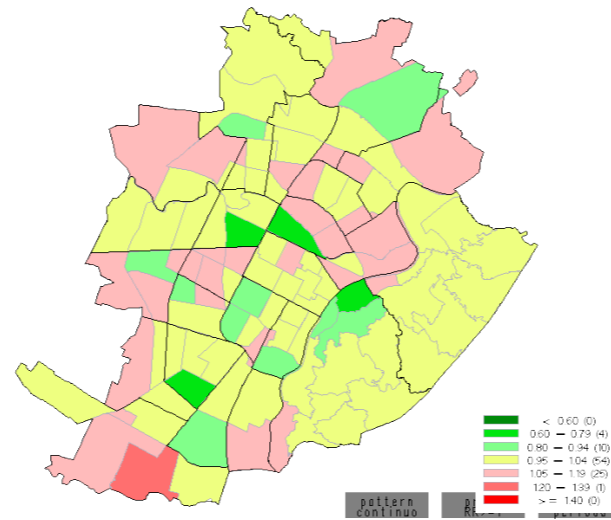

RR tra i periodi 2002-2011 e 1972-1981, (quantili di valori) trend generale tra i periodi: 0.37 (0.36; 0.39)

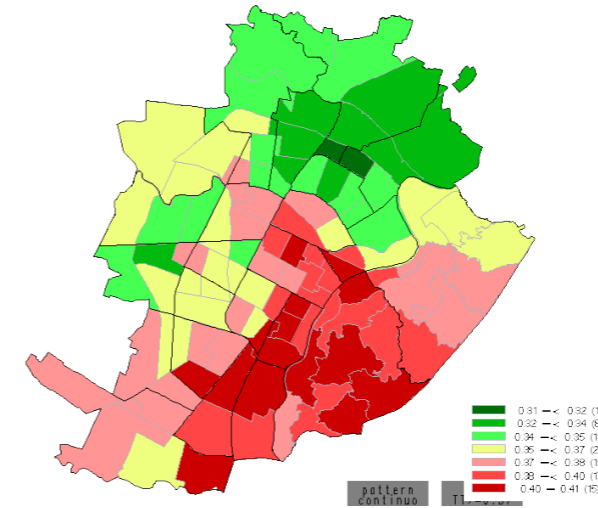

1992-2001

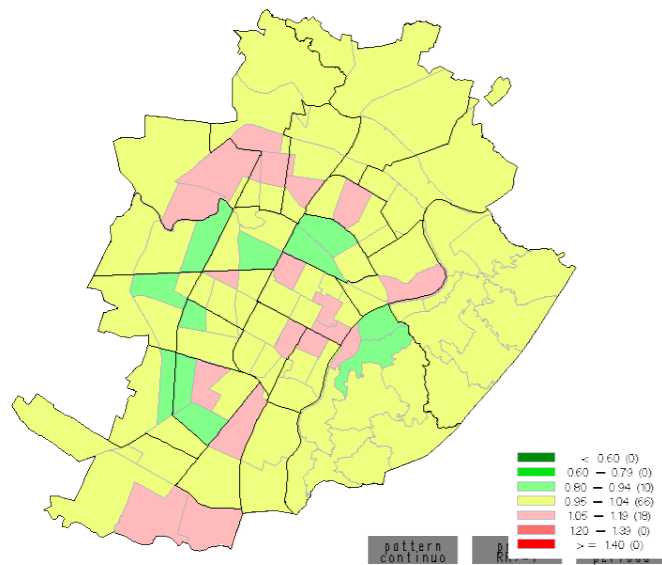

2002-2011

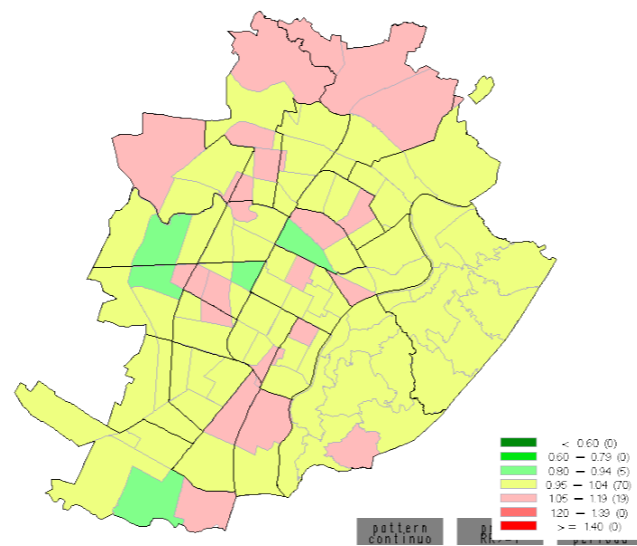

Prob. Trend Temporale ≥ 0.37

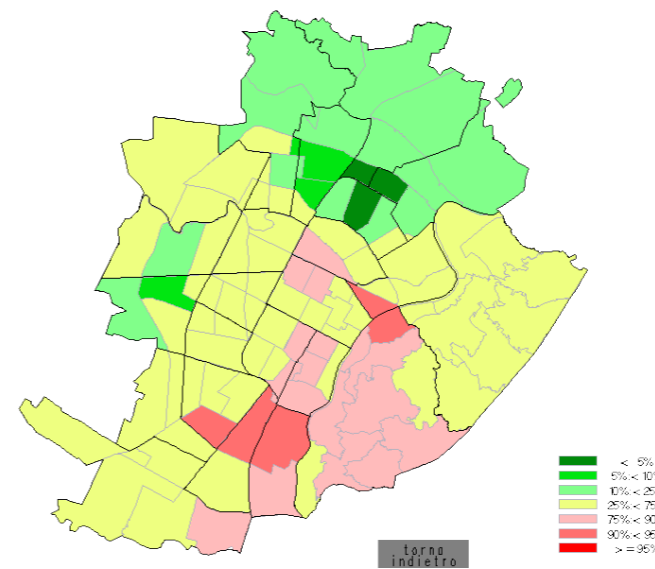

**MORTALITÀ PER
MALATTIE ISCHEMICHE
DEL CUORE
DONNE 0-99 ANNI
A TORINO 1972-2011,
RR BAYESIANI PER
ZONA STATISTICA
PER PERIODO**

Dalle analisi sono state escluse le zone di censimento in cui si trovano istituti per anziani, carceri e sono stati esclusi i soggetti che al momento del decesso si trovavano in un istituto.

1972-1981

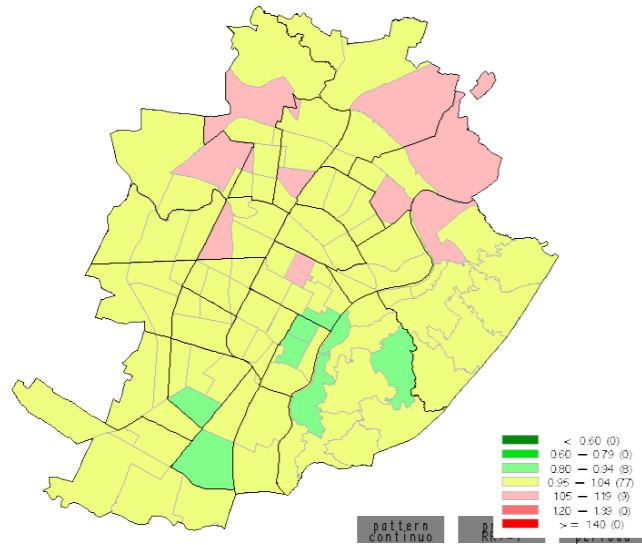

1982-1991

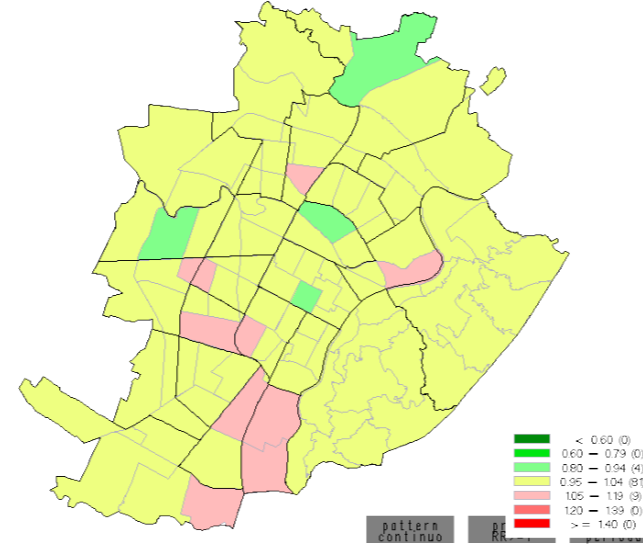

RR tra i periodi 2002-2011 e 1972-1981, (quantili di valori) trend generale tra i periodi: 0.28 (0.26; 0.3)

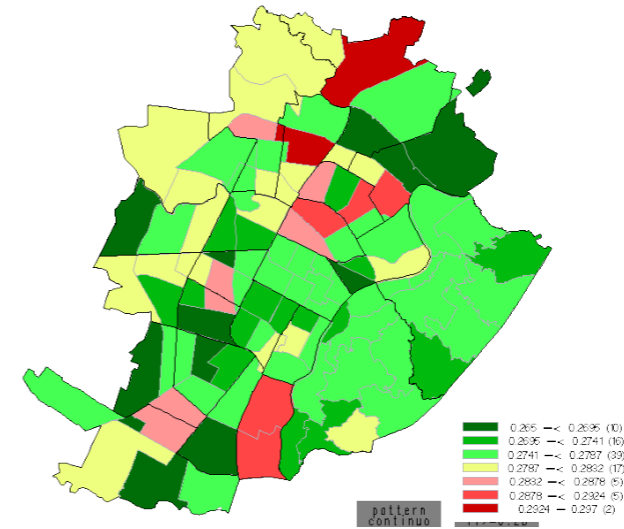

1992-2001

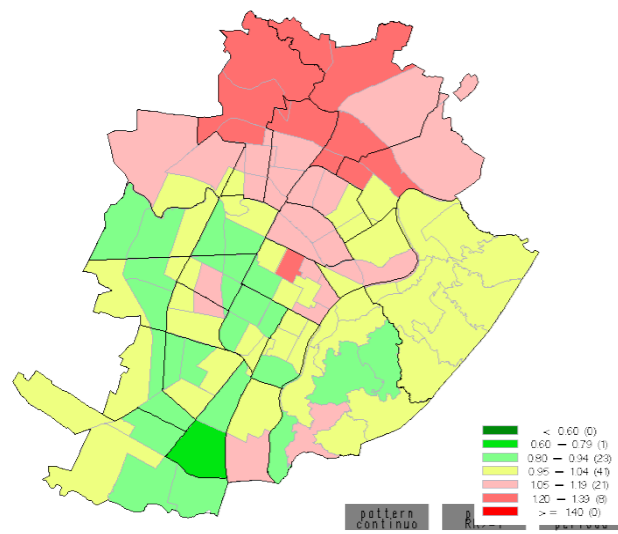

2002-2011

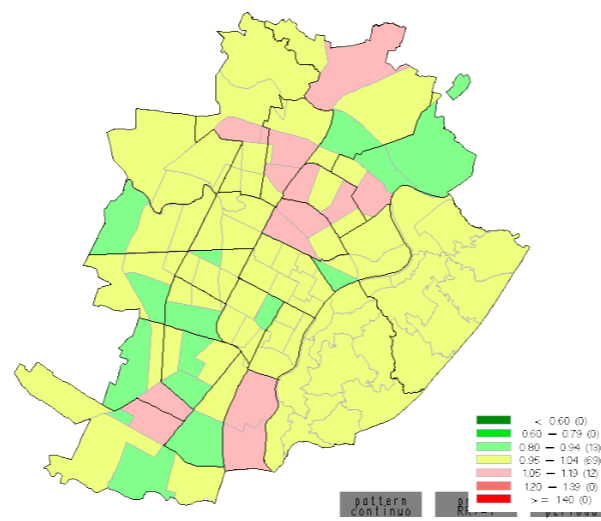

Prob. Trend Temporale ≥ 0.28

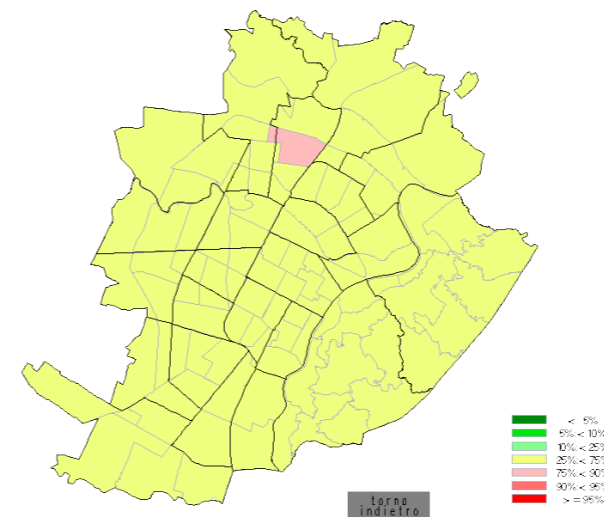

**MORTALITÀ PER
MALATTIE ISCHEMICHE
DEL CUORE
UOMINI 0-64 ANNI
A TORINO 1972-2011,
RR BAYESIANI PER
ZONA STATISTICA
PER PERIODO**

Dalle analisi sono state escluse le zone di censimento in cui si trovano istituti per anziani, carceri e sono stati esclusi i soggetti che al momento del decesso si trovavano in un istituto.

1972-1981

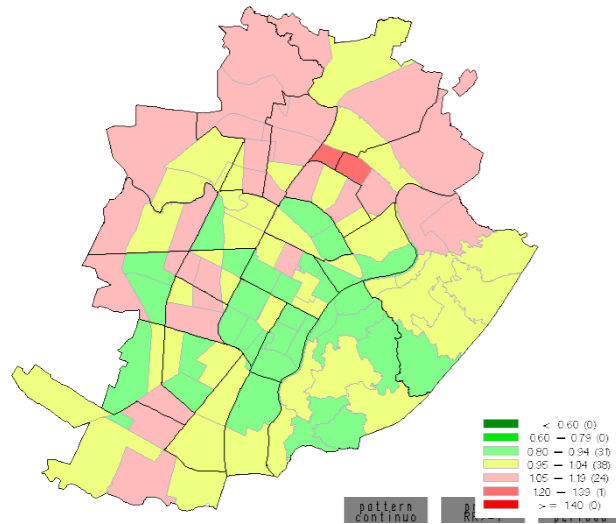

1982-1991

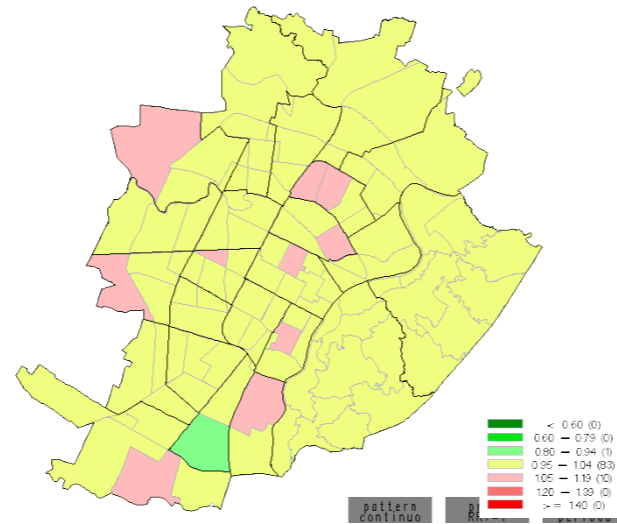

RR tra i periodi 2002-2011 e 1972-1981, (quantili di valori) trend generale tra i periodi: 0.21 (0.17; 0.25)

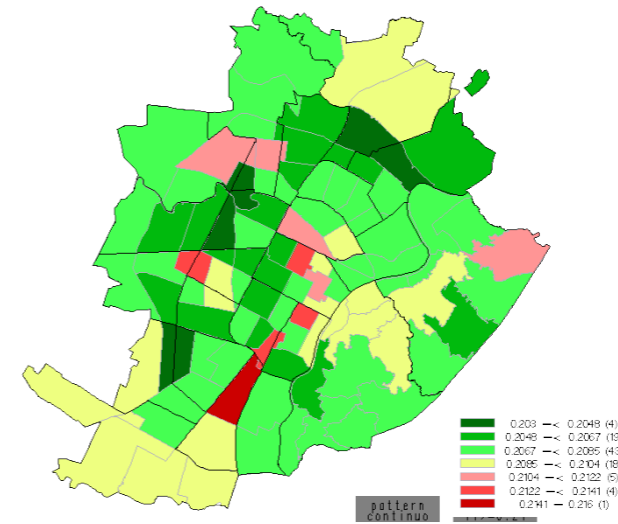

1992-2001

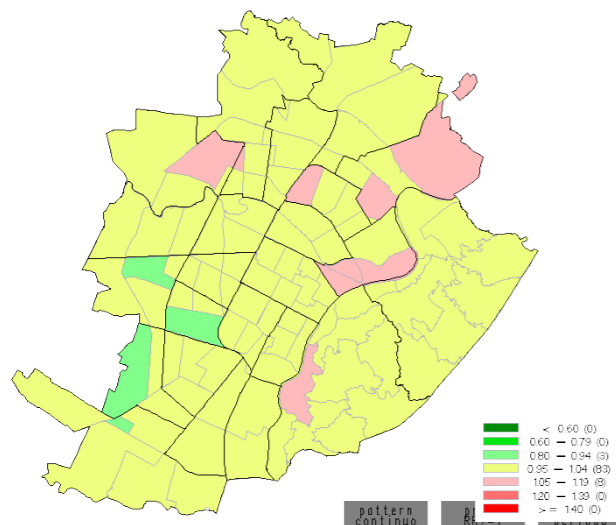

2002-2011

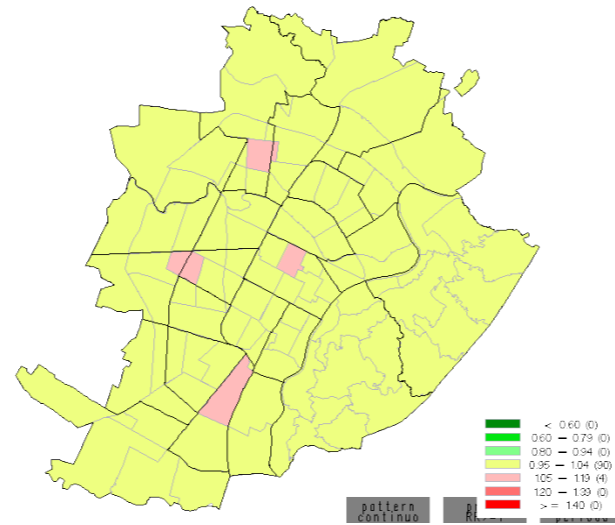

Prob. Trend Temporale ≥ 0.21

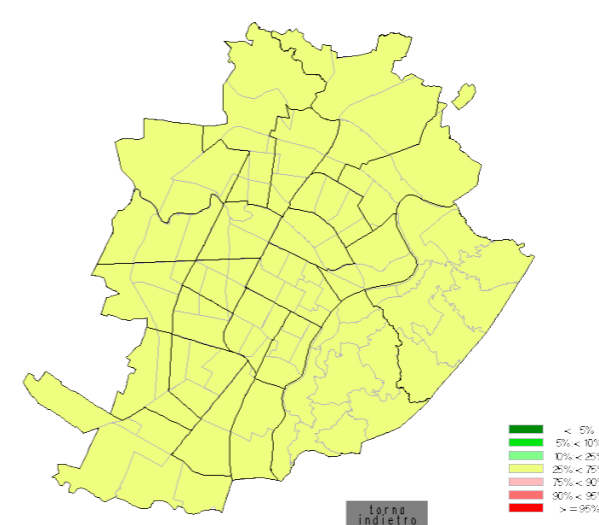

MORTALITÀ PER MALATTIE ISCHEMICHE DEL CUORE DONNE 0-64 ANNI A TORINO 1972-2011, RR BAYESIANI PER ZONA STATISTICA PER PERIODO

Dalle analisi sono state escluse le zone di censimento in cui si trovano istituti per anziani, carceri e sono stati esclusi i soggetti che al momento del decesso si trovavano in un istituto.

1972-1981

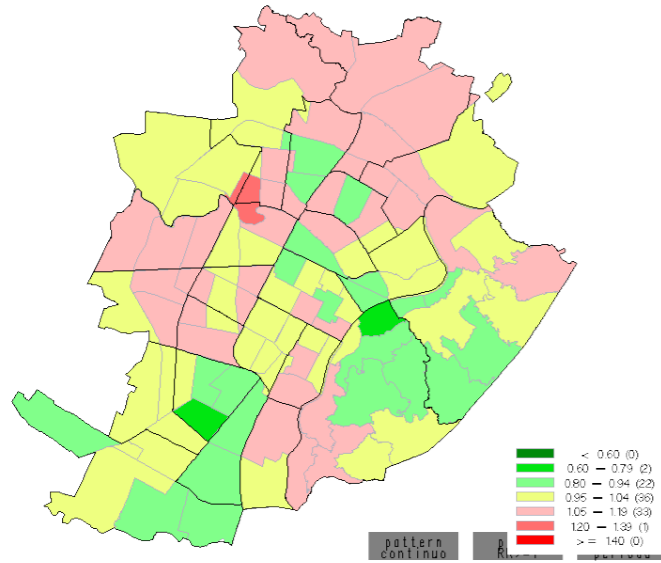

1982-1991

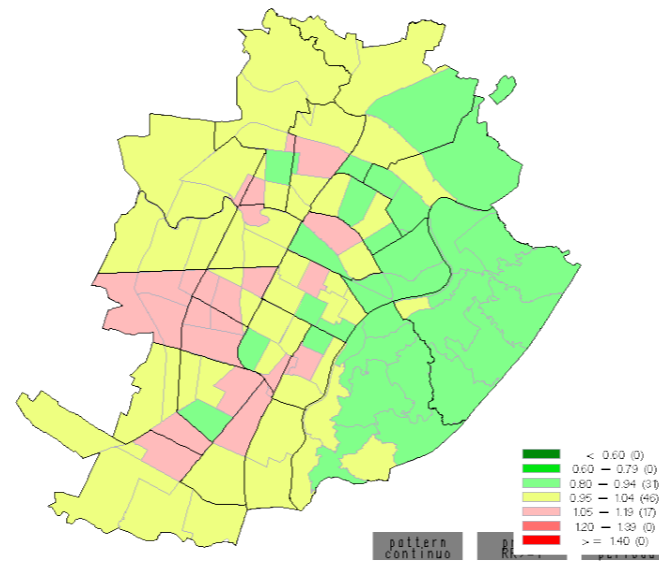

RR tra i periodi 2002-2011 e 1972-1981, (quantili di valori) trend generale tra i periodi: 0.4 (0.38; 0.42)

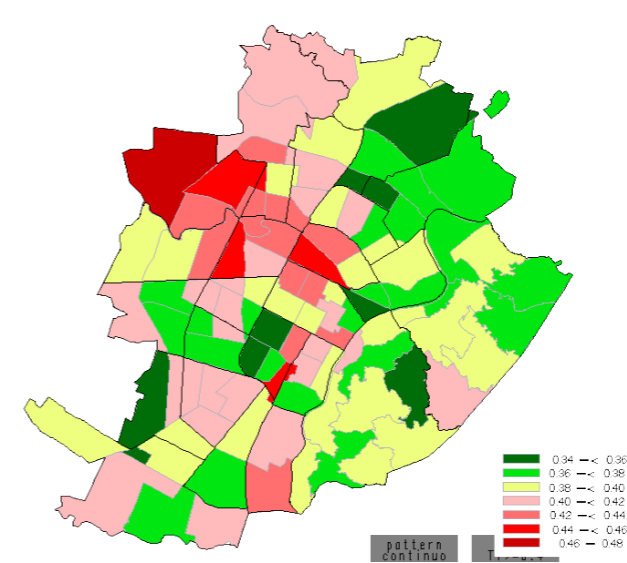

1992-2001

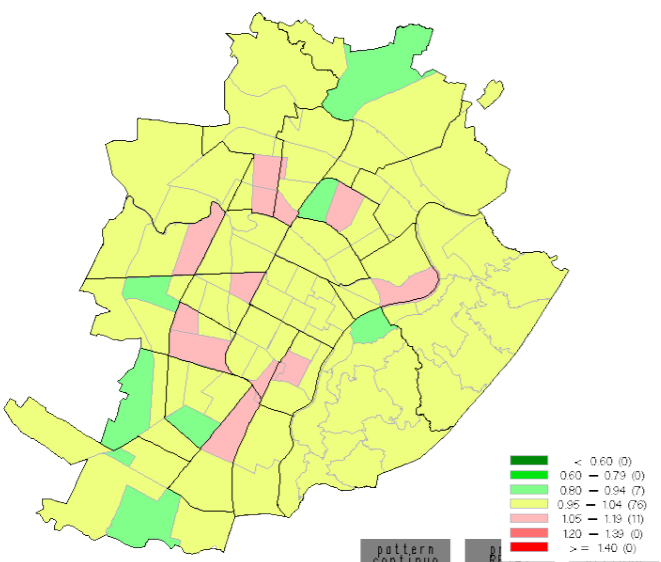

2002-2011

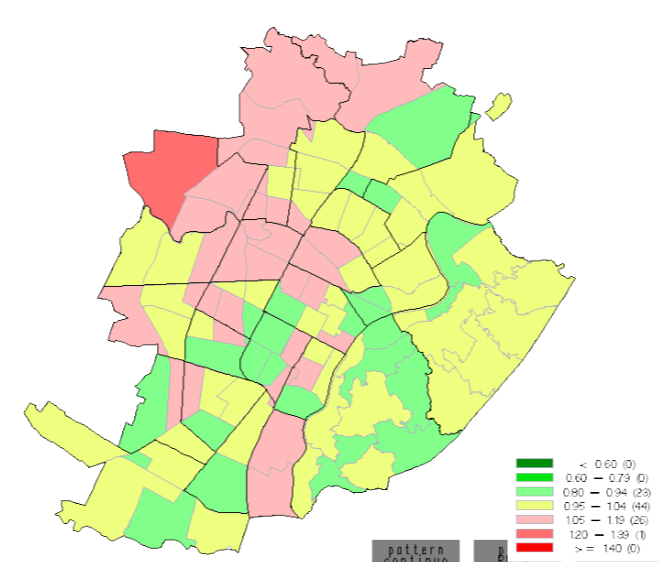

Prob. Trend Temporale >= 0.4

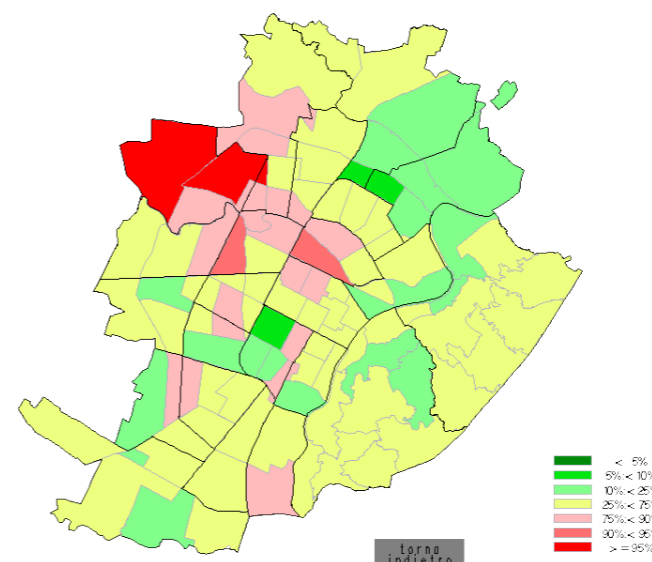

MORTALITÀ PER MALATTIE ISCHEMICHE DEL CUORE UOMINI ≥ 65 ANNI A TORINO 1972-2011, RR BAYESIANI PER ZONA STATISTICA PER PERIODO

Dalle analisi sono state escluse le zone di censimento in cui si trovano istituti per anziani, carceri e sono stati esclusi i soggetti che al momento del decesso si trovavano in un istituto.

1972-1981

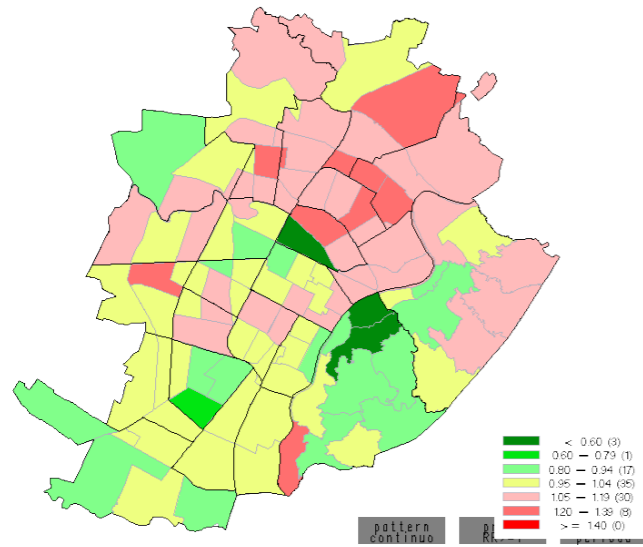

1982-1991

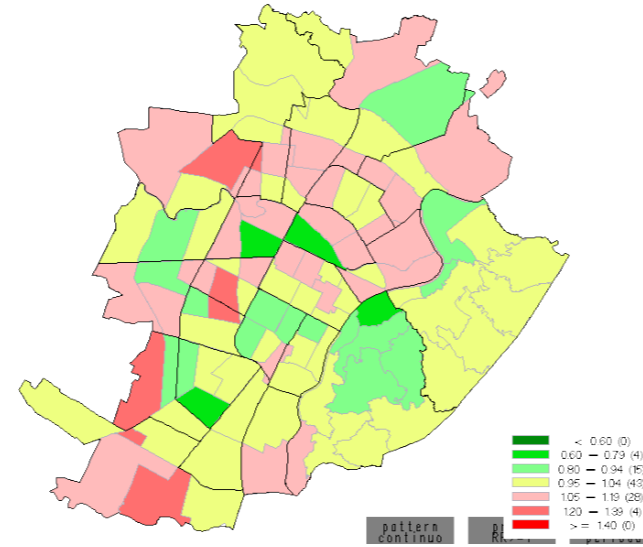

RR tra i periodi 2002-2011 e 1972-1981, (quantili di valori) trend generale tra i periodi: 0.38 (0.37; 0.4)

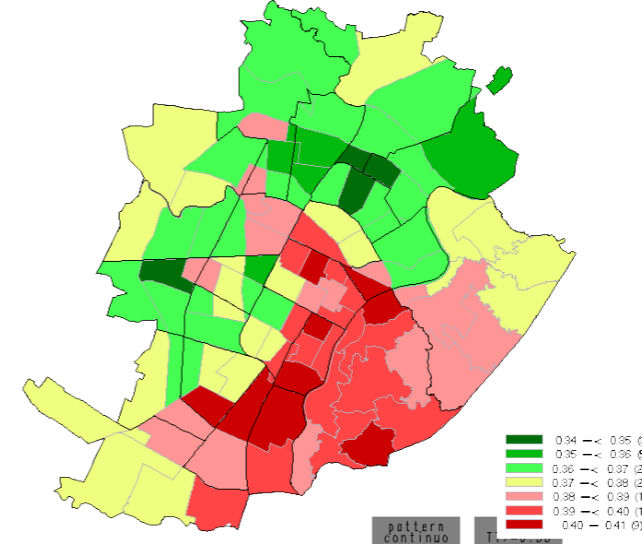

1992-2001

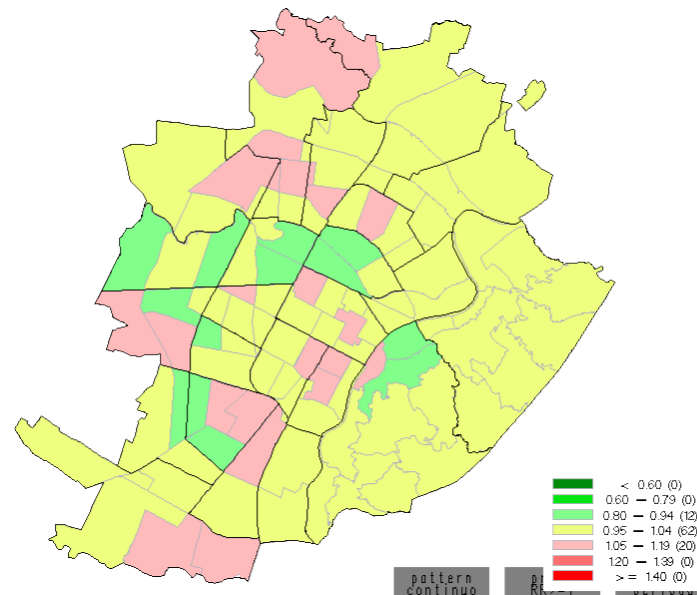

2002-2011

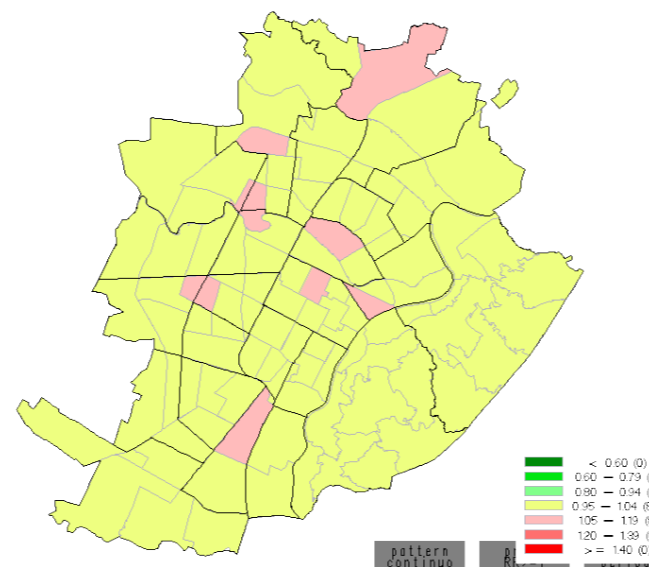

Prob. Trend Temporale ≥ 0.38

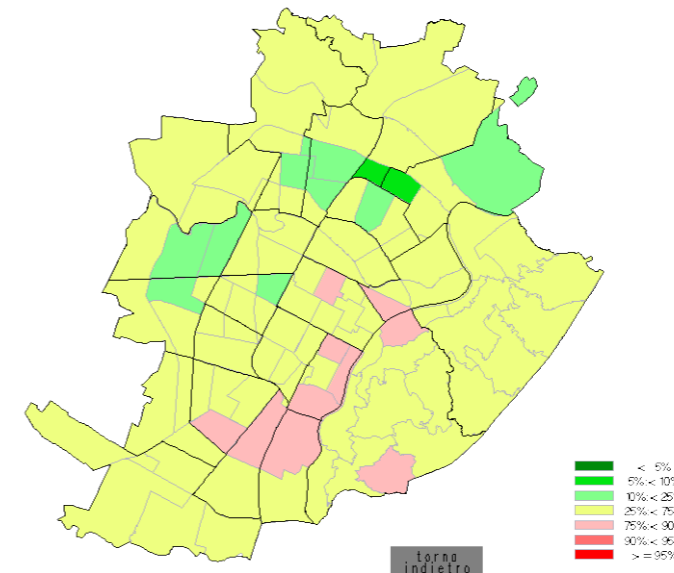

**MORTALITÀ PER
MALATTIE ISCHEMICHE
DEL CUORE
DONNE ≥ 65 ANNI
A TORINO 1972-2011,
RR BAYESIANI PER
ZONA STATISTICA
PER PERIODO**

Dalle analisi sono state escluse le zone di censimento in cui si trovano istituti per anziani, carceri e sono stati esclusi i soggetti che al momento del decesso si trovavano in un istituto.