

1972-1981

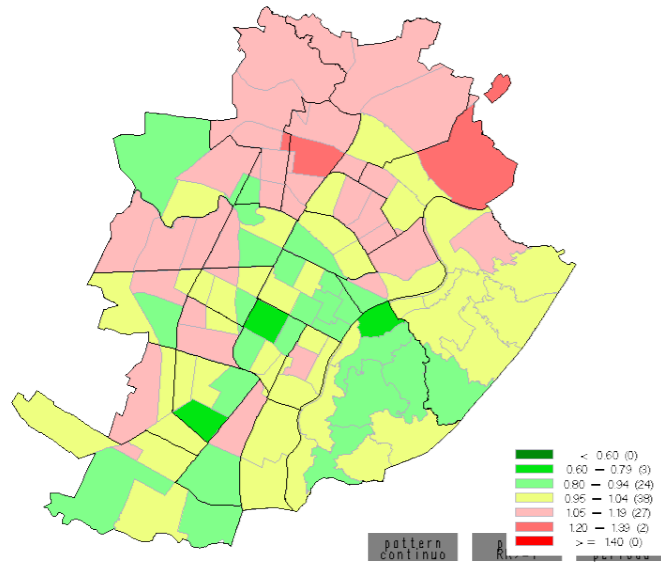

1982-1991

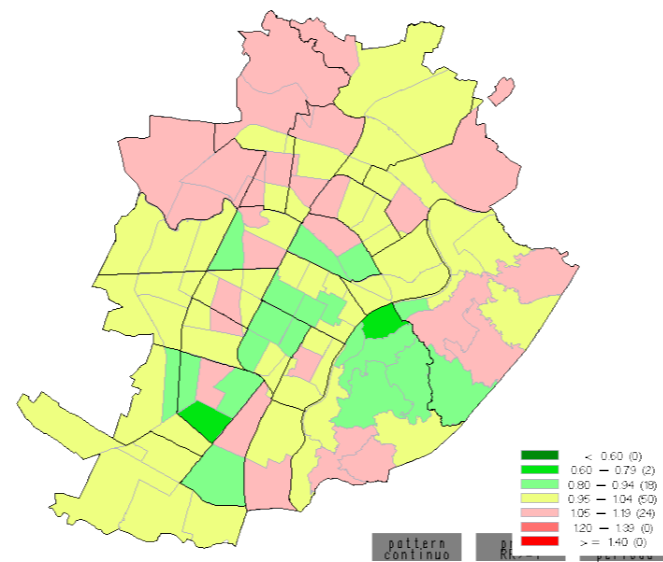

RR tra i periodi 2002-2011 e 1972-1981, (quantili di valori) *trend* generale tra i periodi: 0.36 (0.34; 0.37)

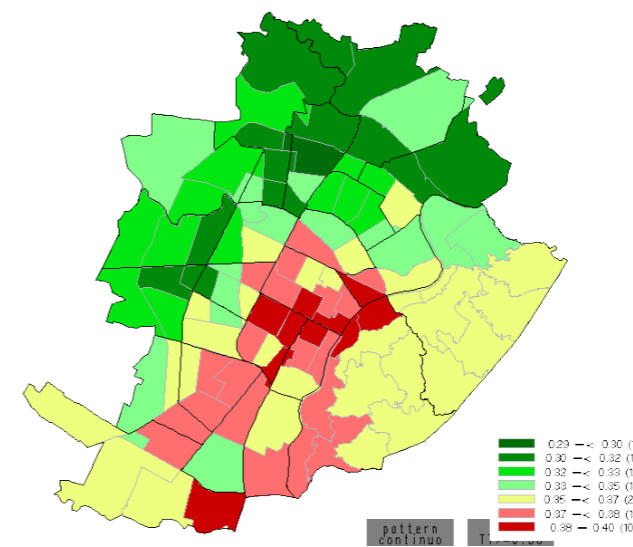

1992-2001

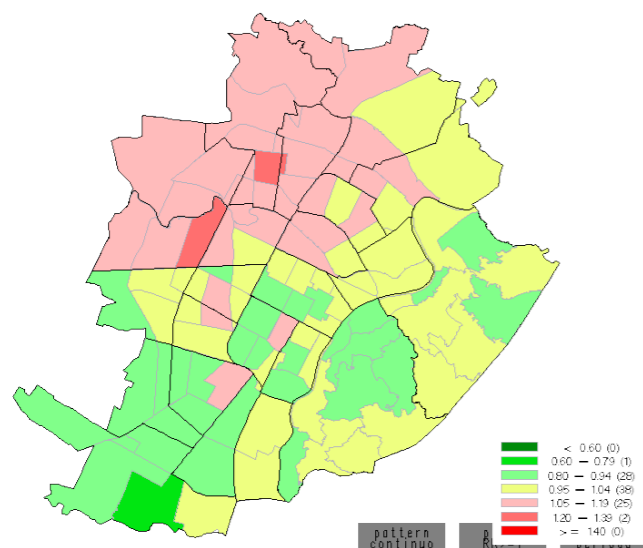

2002-2011

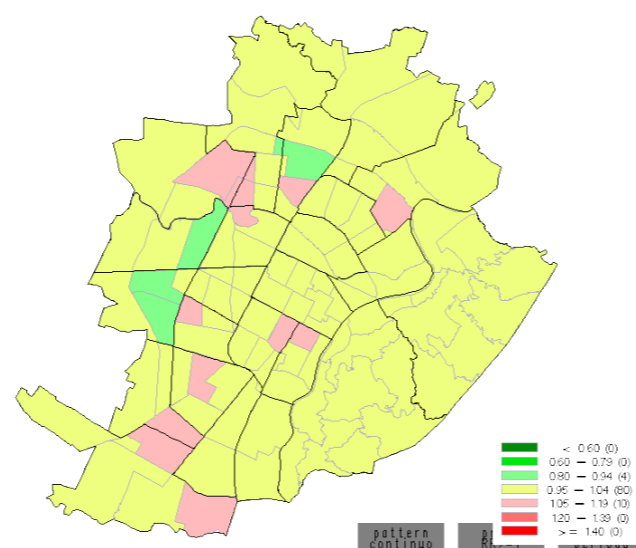

Prob. *Trend* Temporale ≥ 0.36

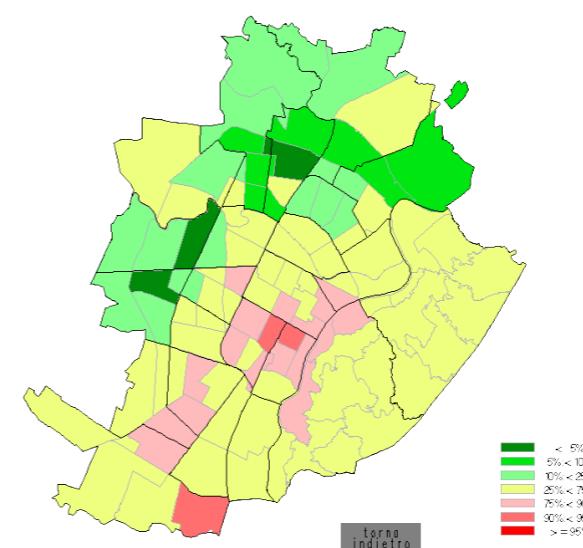

MORTALITÀ PER MALATTIE CEREBROVASCOLARI UOMINI 0-99 ANNI A TORINO 1972-2011, RR BAYESIANI PER ZONA STATISTICA PER PERIODO

Dalle analisi sono state escluse le zone di censimento in cui si trovano istituti per anziani, carceri e sono stati esclusi i soggetti che al momento del decesso si trovavano in un istituto.

1972-1981

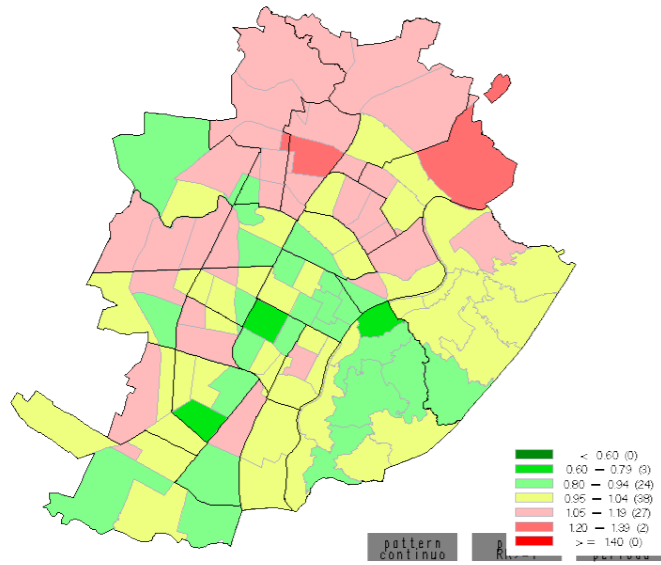

1982-1991

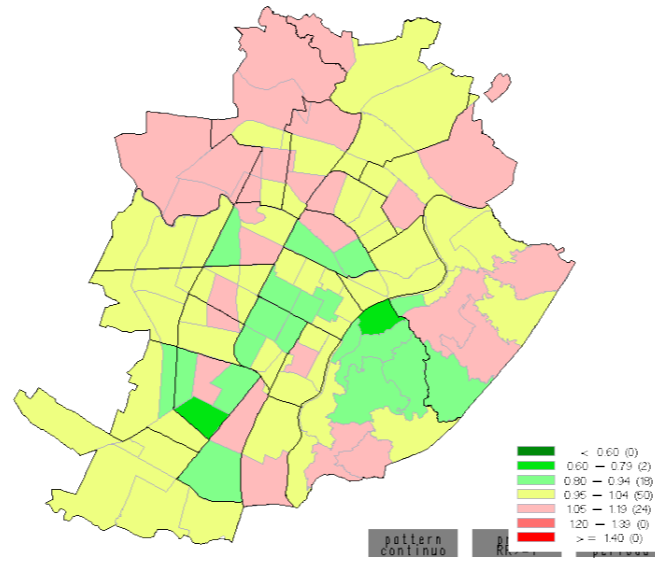

RR tra i periodi 2002-2011 e 1972-1981, (quantili di valori) trend generale tra i periodi: 0.5 (0.48; 0.53)

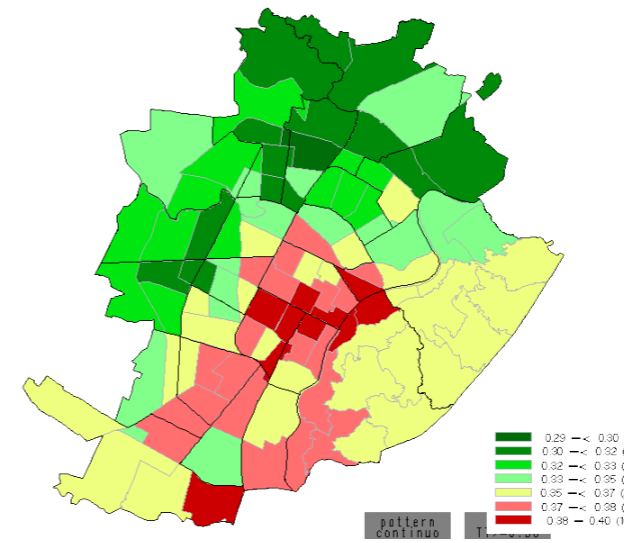

1992-2001

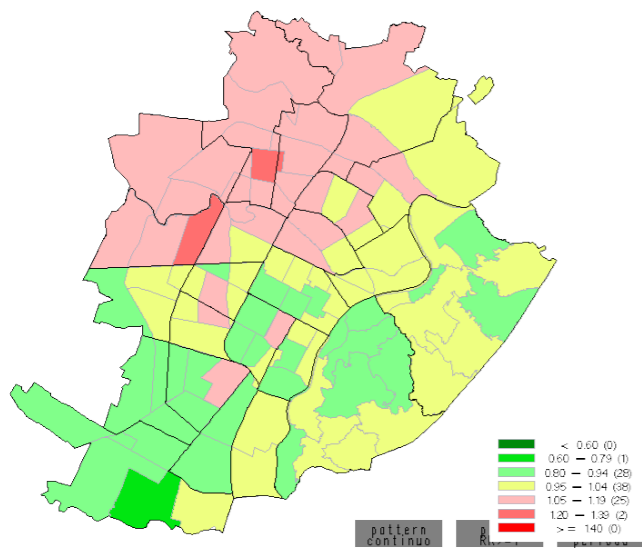

2002-2011

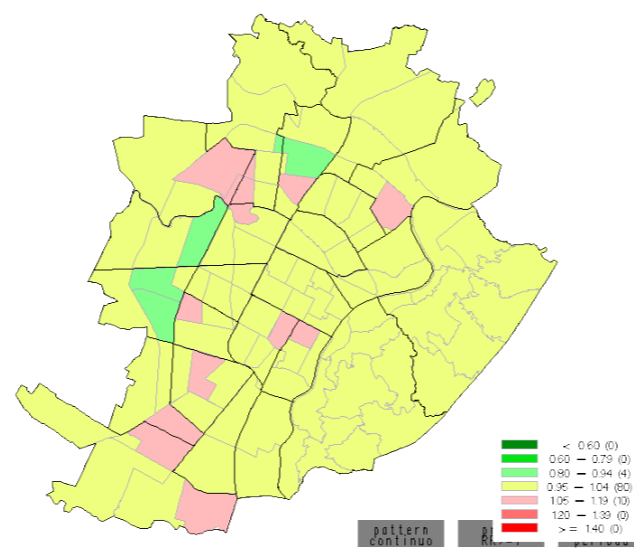

Prob. Trend Temporale ≥ 0.5

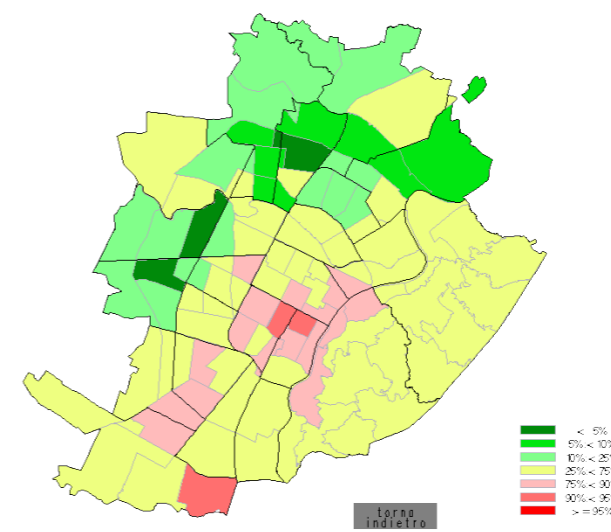

MORTALITÀ PER MALATTIE CEREBROVASCOLARI DONNE 0-99 ANNI A TORINO 1972-2011, RR BAYESIANI PER ZONA STATISTICA PER PERIODO

Dalle analisi sono state escluse le zone di censimento in cui si trovano istituti per anziani, carceri e sono stati esclusi i soggetti che al momento del decesso si trovavano in un istituto.

1972-1981

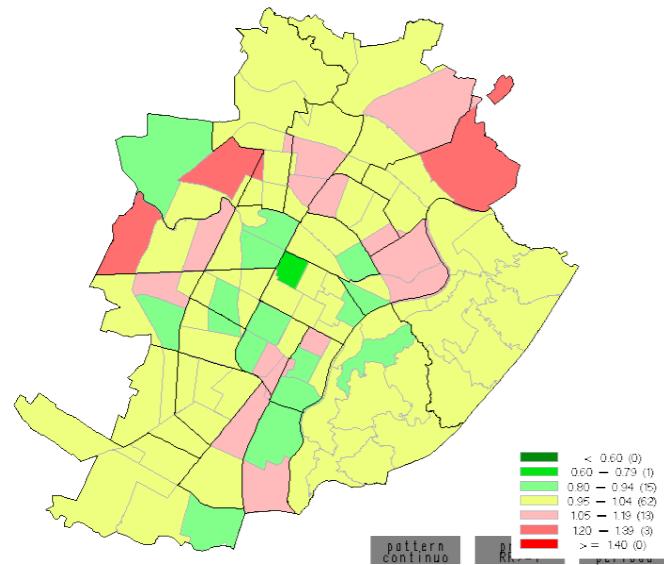

1982-1991

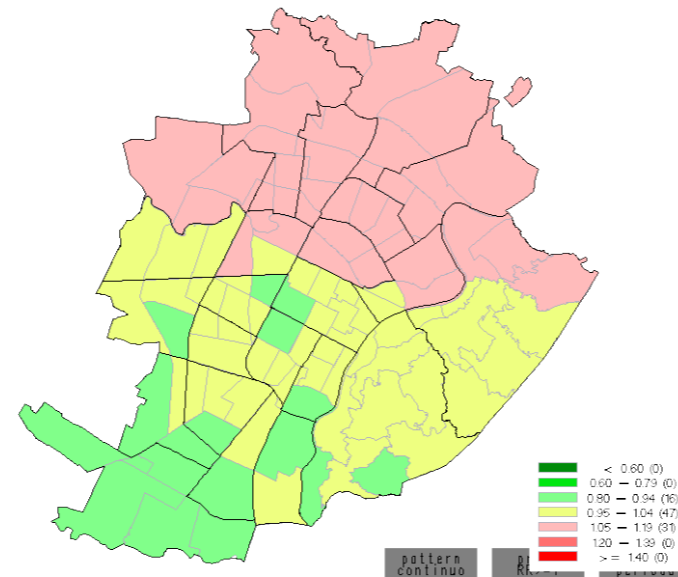

RR tra i periodi 2002-2011 e 1972-1981, (quantili di valori) trend generale tra i periodi: 0.26 (0.23; 0.29)

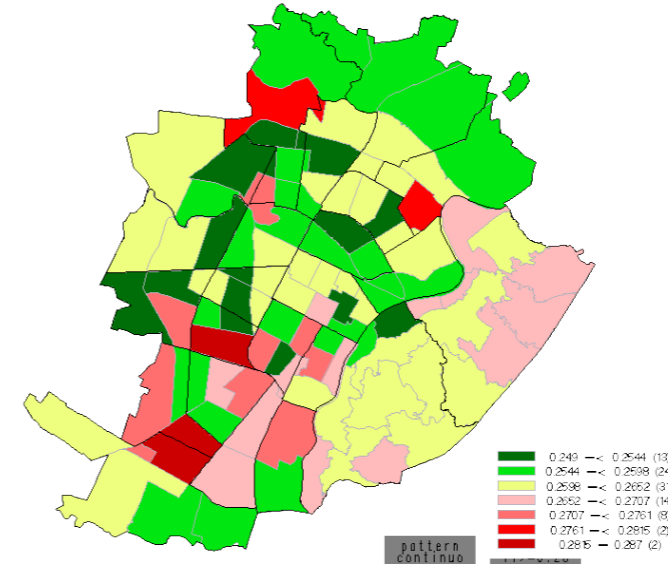

1992-2001

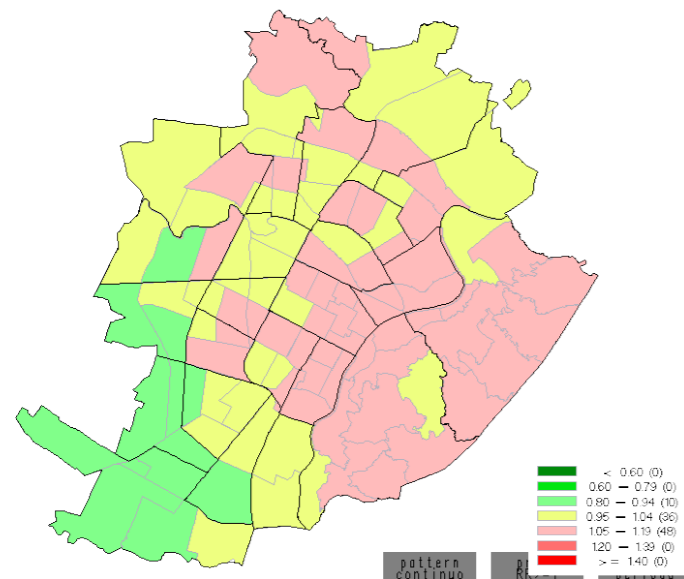

2002-2011

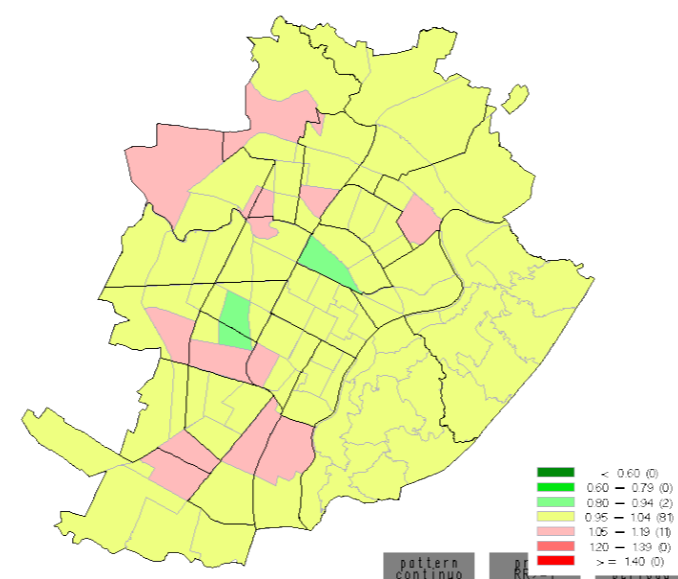

Prob. Trend Temporale ≥ 0.26

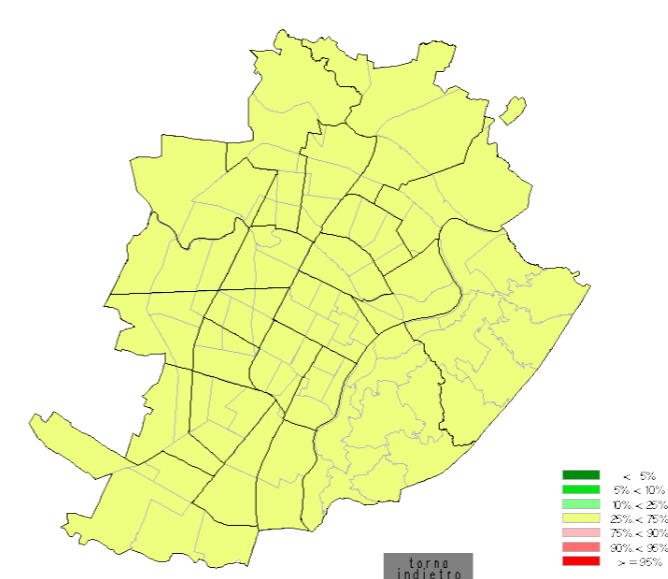

MORTALITÀ PER MALATTIE CEREBROVASCOLARI UOMINI 0-64 ANNI A TORINO 1972-2011, RR BAYESIANI PER ZONA STATISTICA PER PERIODO

Dalle analisi sono state escluse le zone di censimento in cui si trovano istituti per anziani, carceri e sono stati esclusi i soggetti che al momento del decesso si trovavano in un istituto.

1972-1981

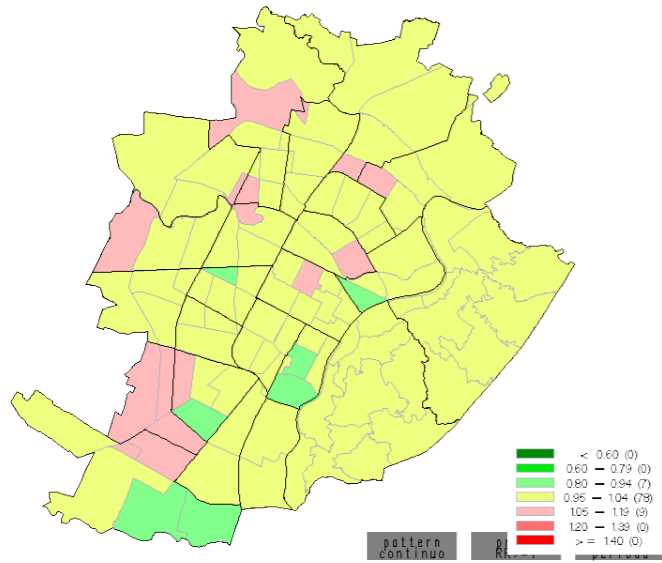

1982-1991

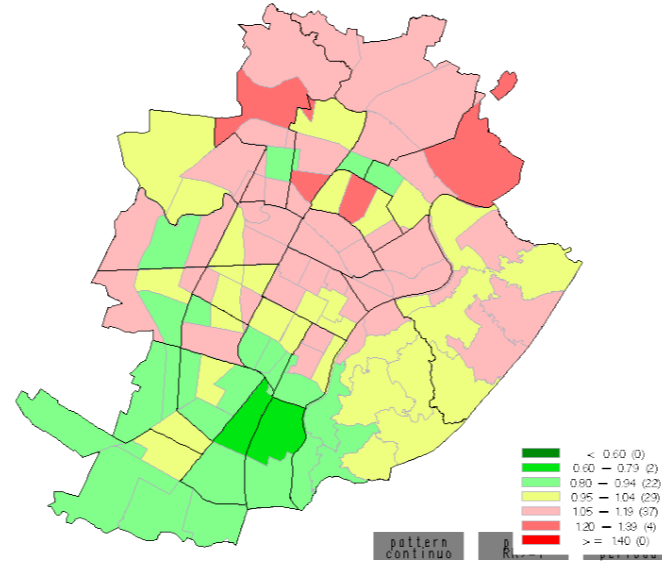

RR tra i periodi 2002-2011 e 1972-1981, (quantili di valori) trend generale tra i periodi: 0.26 (0.22; 0.31)

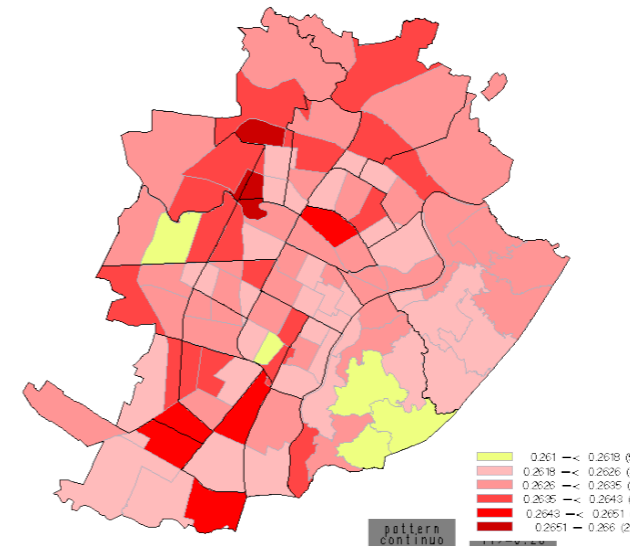

1992-2001

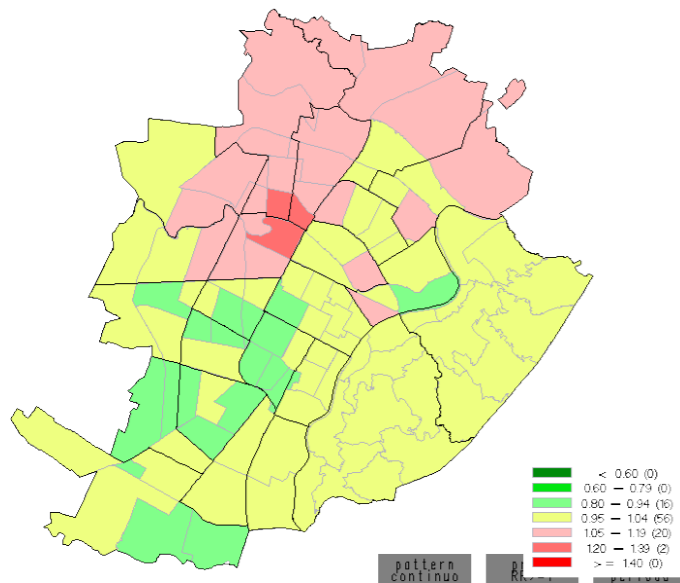

2002-2011

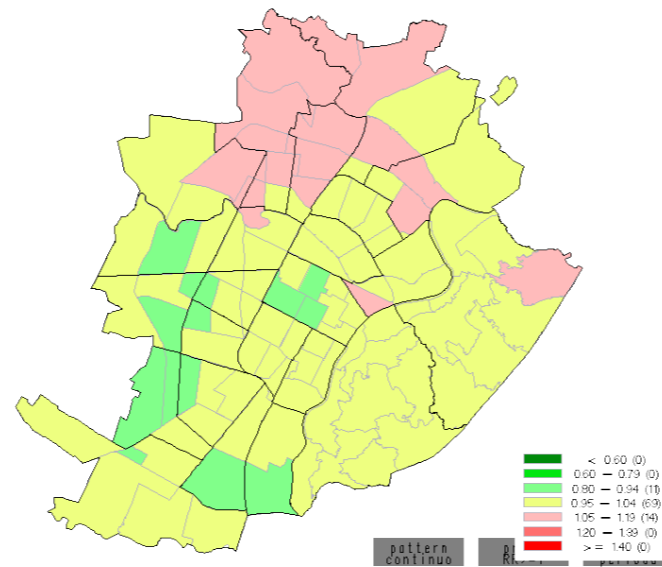

Prob. Trend Temporale ≥ 0.26

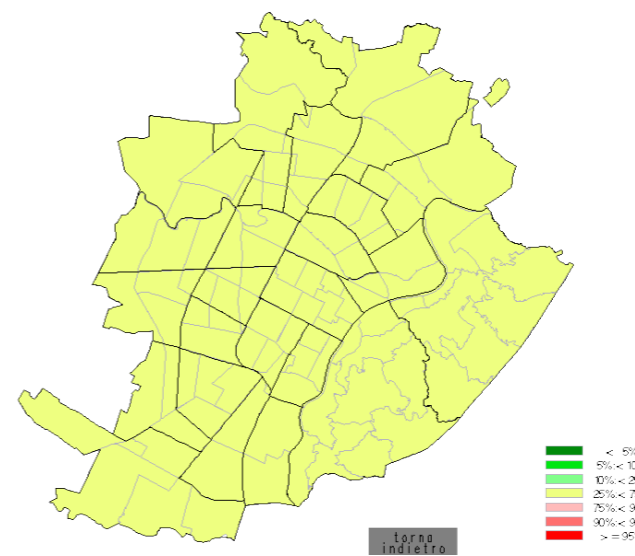

MORTALITÀ PER MALATTIE CEREBROVASCOLARI DONNE 0-64 ANNI A TORINO 1972-2011, RR BAYESIANI PER ZONA STATISTICA PER PERIODO

Dalle analisi sono state escluse le zone di censimento in cui si trovano istituti per anziani, carceri e sono stati esclusi i soggetti che al momento del decesso si trovavano in un istituto.

1972-1981

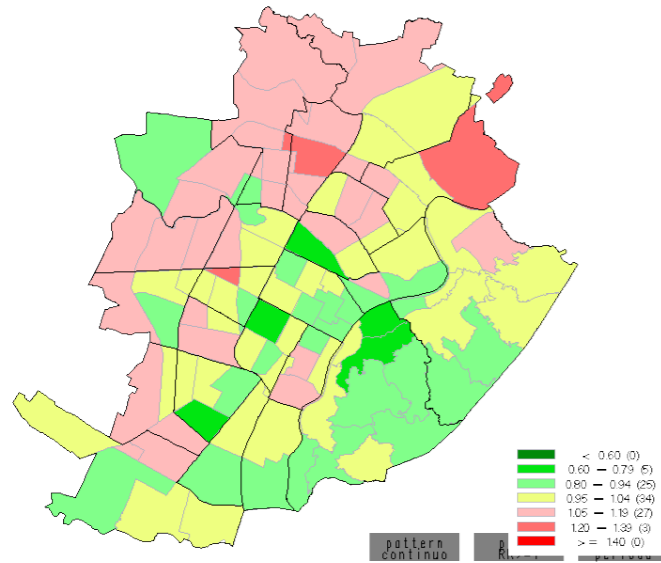

1982-1991

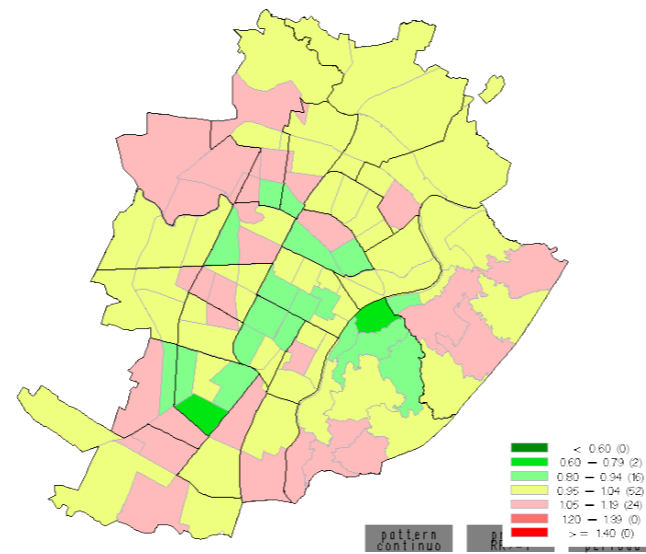

RR tra i periodi 2002-2011 e 1972-1981, (quantili di valori) trend generale tra i periodi: 0.37 (0.35; 0.39)

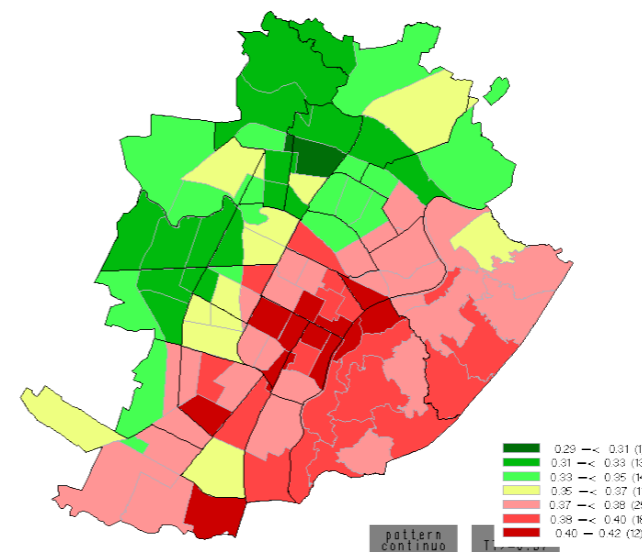

1992-2001

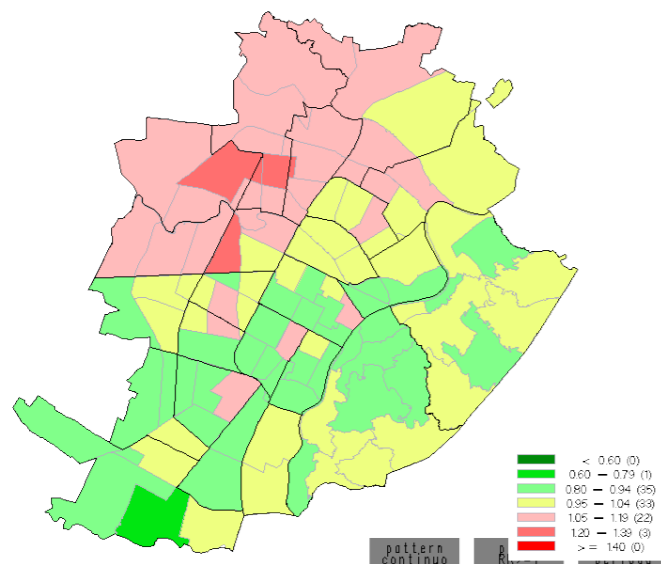

2002-2011

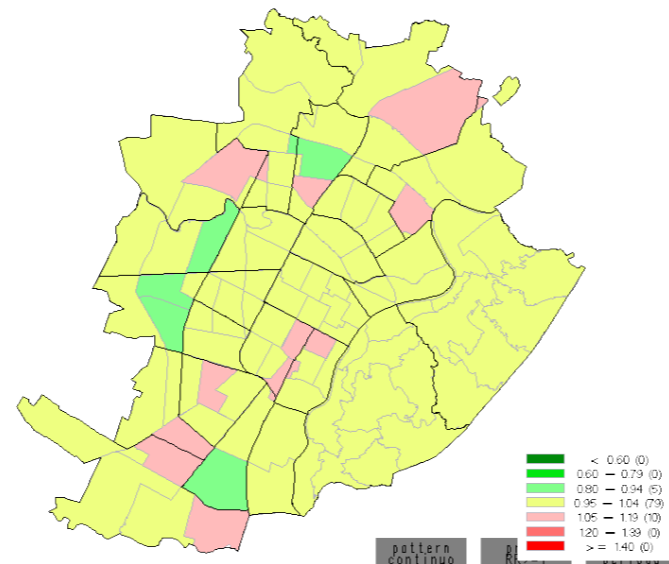

Prob. Trend Temporale ≥ 0.37

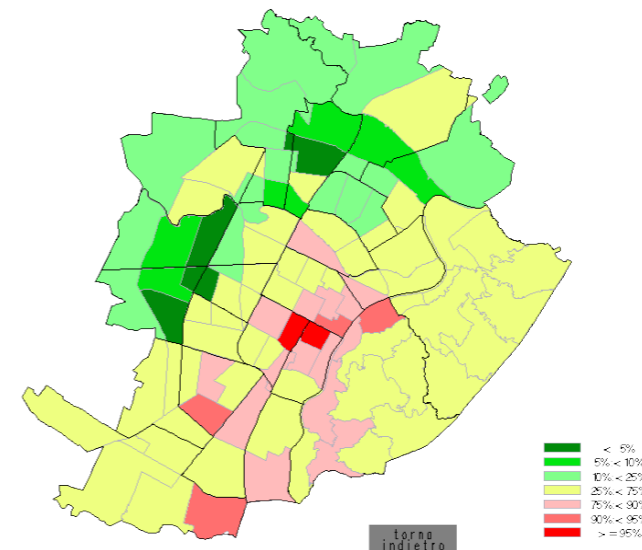

MORTALITÀ PER MALATTIE CEREBROVASCOLARI UOMINI ≥ 65 ANNI A TORINO 1972-2011, RR BAYESIANI PER ZONA STATISTICA PER PERIODO

Dalle analisi sono state escluse le zone di censimento in cui si trovano istituti per anziani, carceri e sono stati esclusi i soggetti che al momento del decesso si trovavano in un istituto.

1972-1981

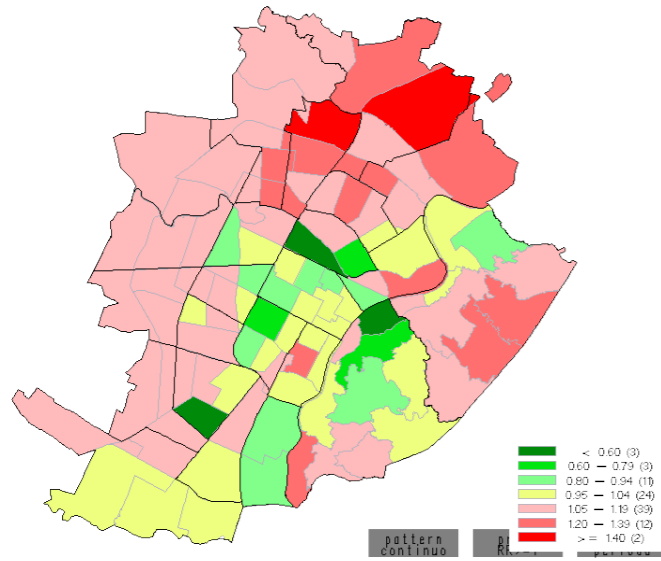

1982-1991

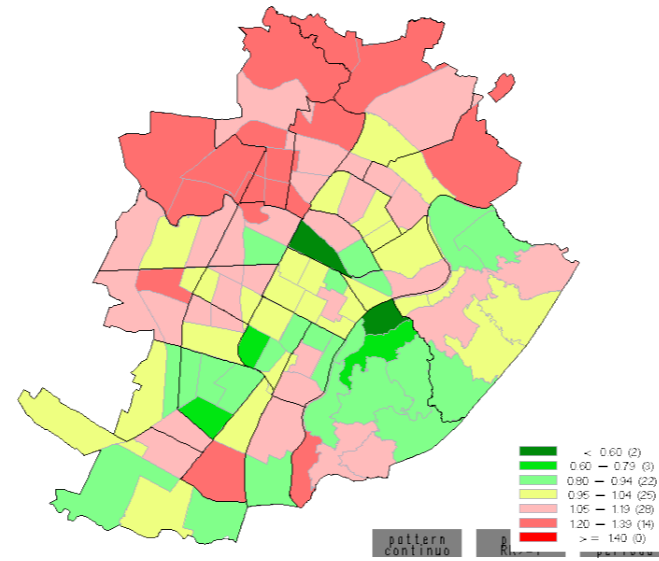

RR tra i periodi 2002-2011 e 1972-1981, (quantili di valori) trend generale tra i periodi: 0.53 (0.5; 0.55)

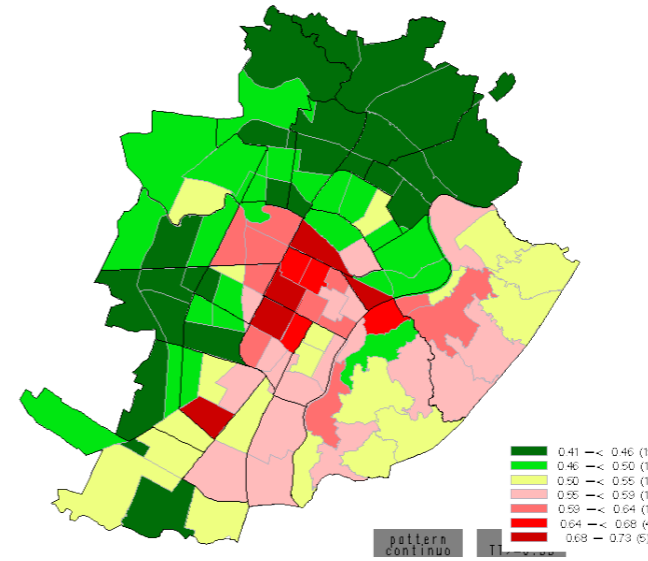

1992-2001

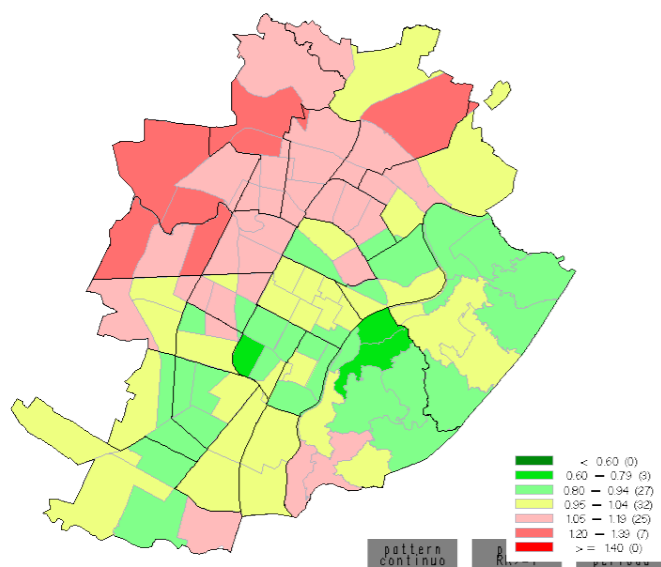

2002-2011

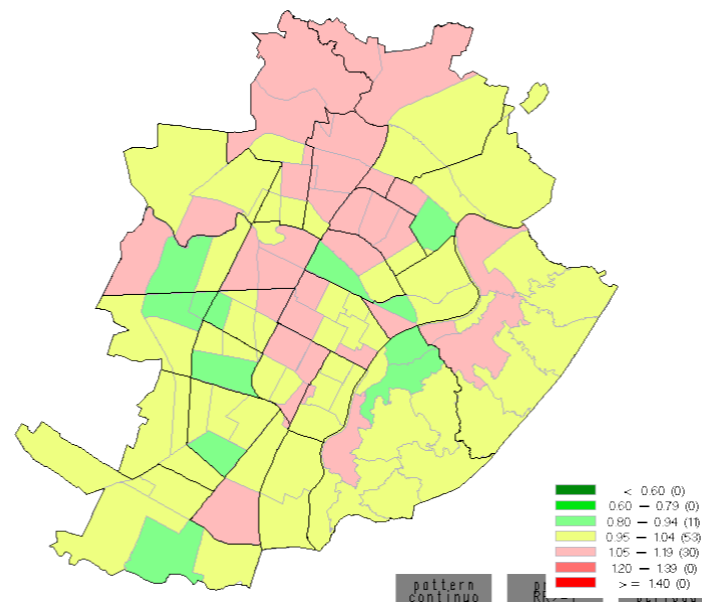

Prob. Trend Temporale ≥ 0.53

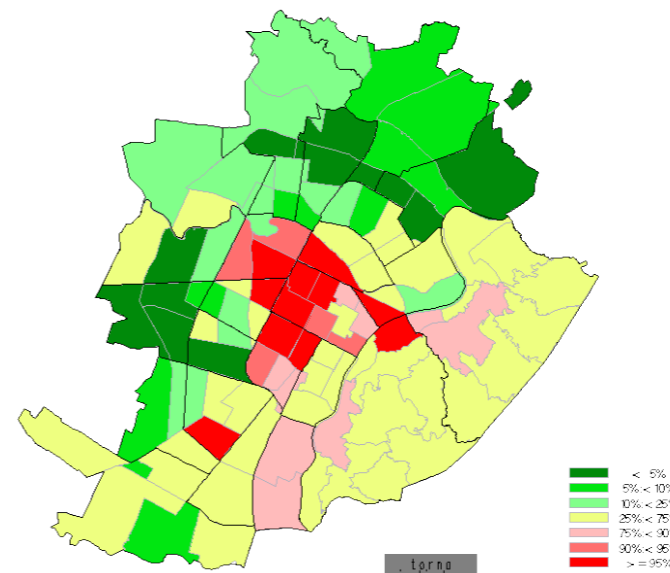

MORTALITÀ PER MALATTIE CEREBROVASCOLARI DONNE ≥ 65 ANNI A TORINO 1972-2011, RR BAYESIANI PER ZONA STATISTICA PER PERIODO

Dalle analisi sono state escluse le zone di censimento in cui si trovano istituti per anziani, carceri e sono stati esclusi i soggetti che al momento del decesso si trovavano in un istituto.