

1972-1981

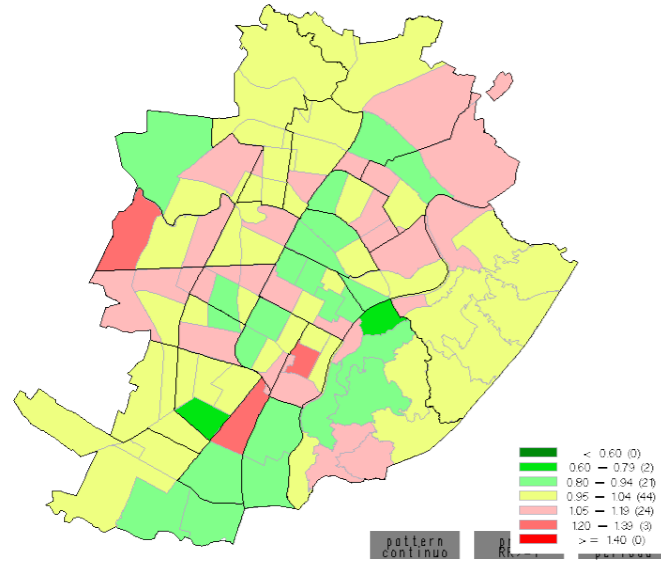

1982-1991

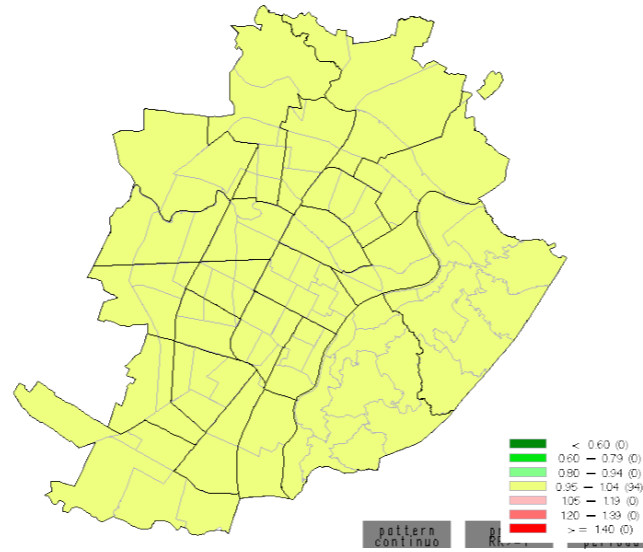

RR tra i periodi 2002-2011 e 1972-1981, (quantili di valori) trend generale tra i periodi: 0.33 (0.31; 0.36)

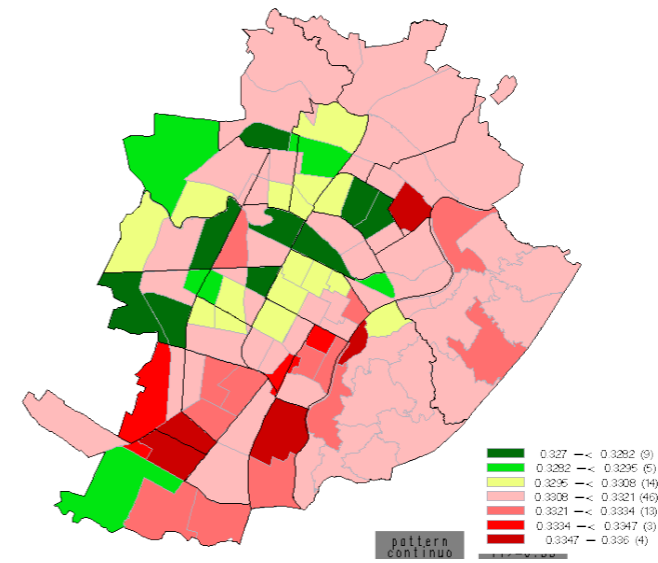

1992-2001

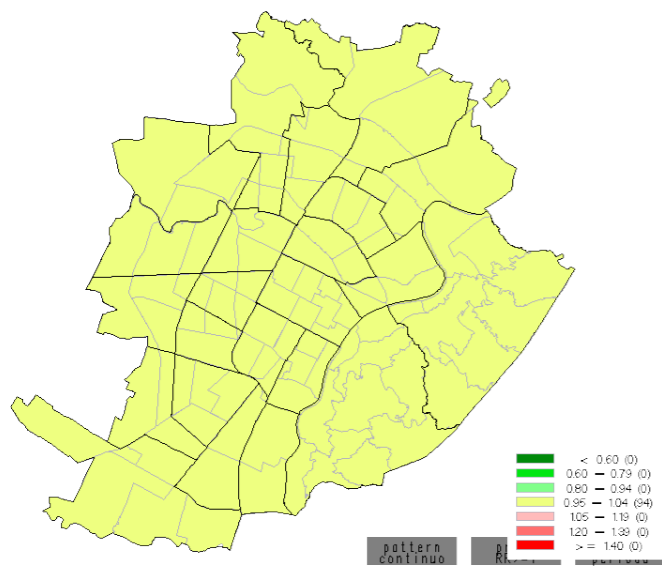

2002-2011

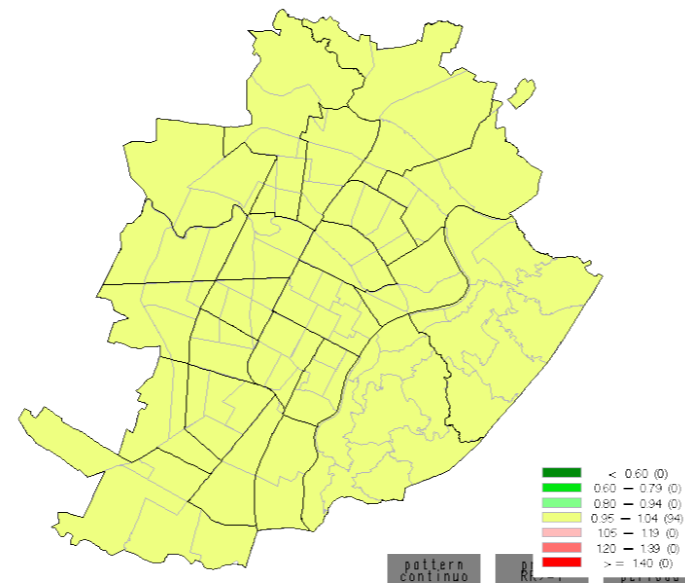

Prob. Trend Temporale ≥ 0.33

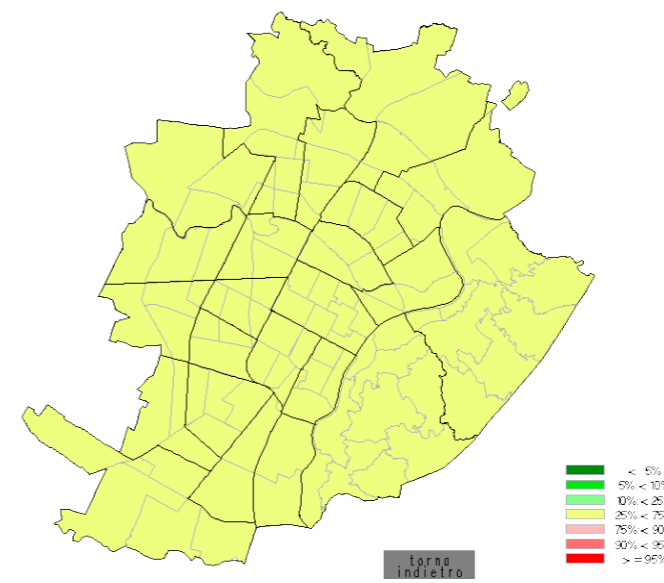

MORTALITÀ PER ICTUS UOMINI 0-99 ANNI A TORINO 1972-2011, RR BAYESIANI PER ZONA STATISTICA PER PERIODO

Dalle analisi sono state escluse le zone di censimento in cui si trovano istituti per anziani, carceri e sono stati esclusi i soggetti che al momento del decesso si trovavano in un istituto.

1972-1981

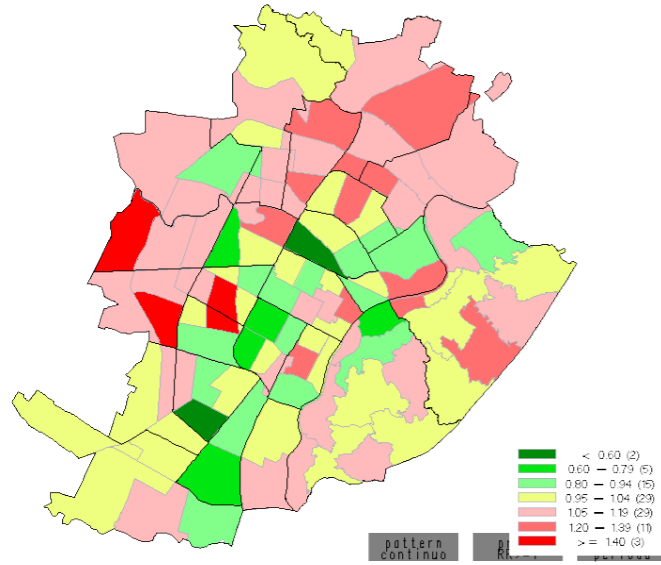

1982-1991

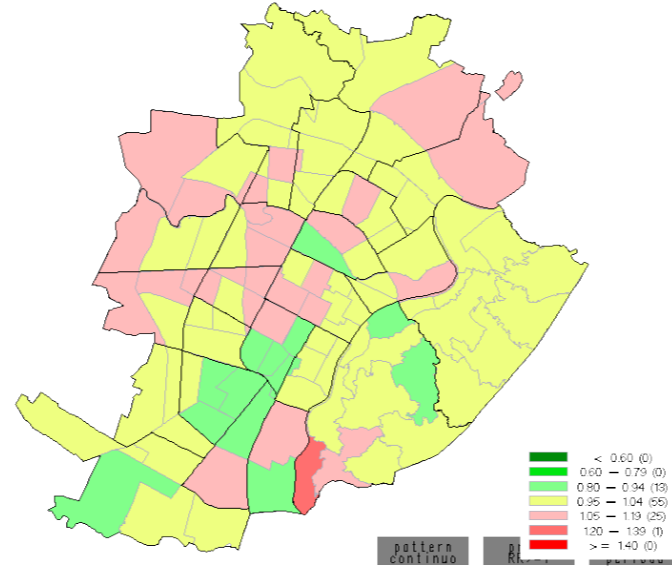

RR tra i periodi 2002-2011 e 1972-1981, (quantili di valori) trend generale tra i periodi: : 0.32 (0.3; 0.35)

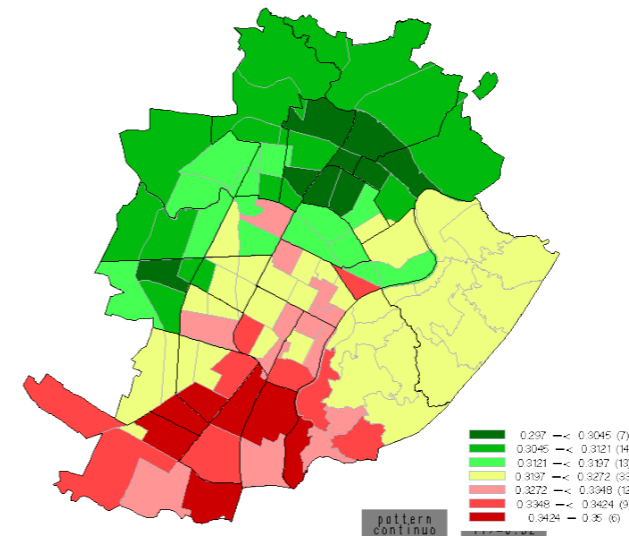

1992-2001

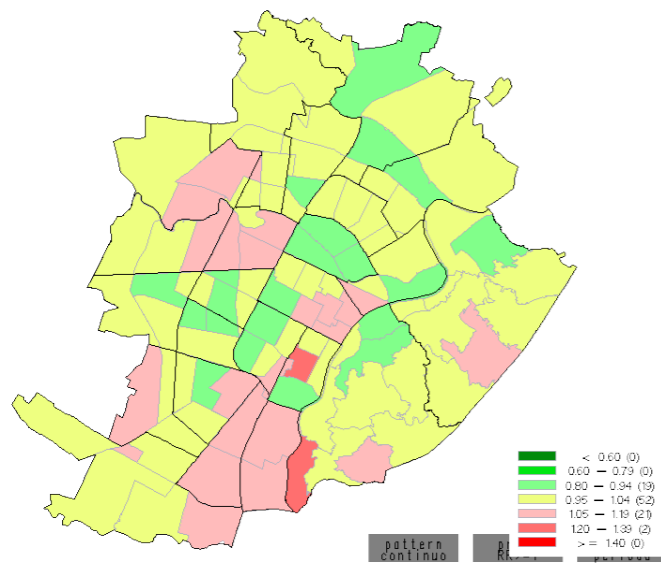

2002-2011

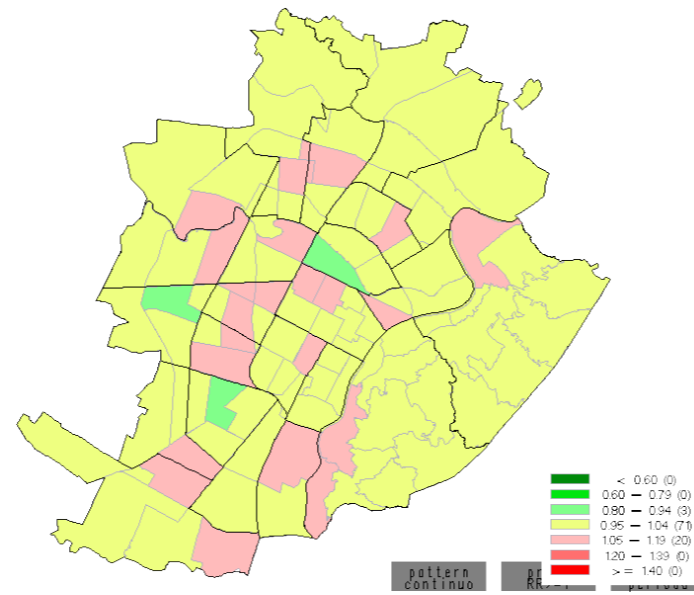

Prob. Trend Temporale ≥ 0.32

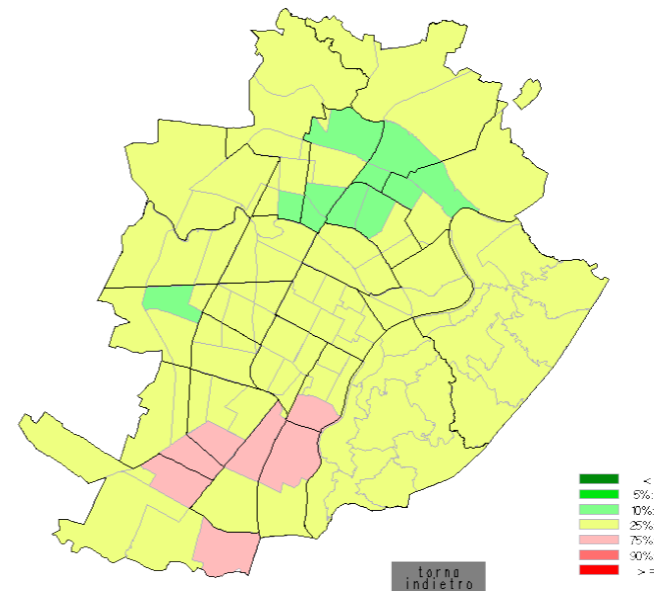

MORTALITÀ PER ICTUS DONNE 0-99 ANNI A TORINO 1972-2011, RR BAYESIANI PER ZONA STATISTICA PER PERIODO

Dalle analisi sono state escluse le zone di censimento in cui si trovano istituti per anziani, carceri e sono stati esclusi i soggetti che al momento del decesso si trovavano in un istituto.

1972-1981

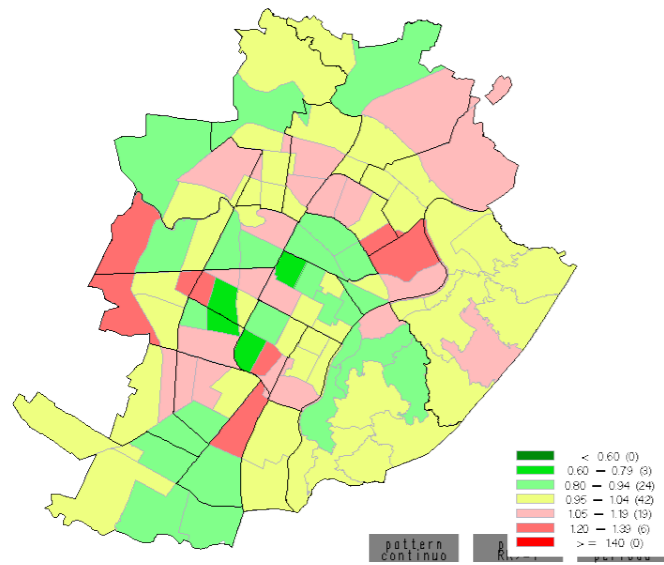

1982-1991

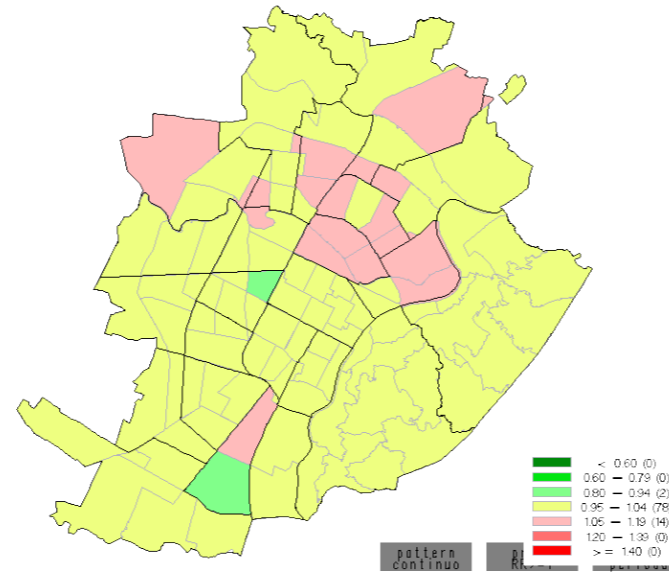

RR tra i periodi 2002-2011 e 1972-1981, (quantili di valori) *trend* generale tra i periodi: 0.39 (0.32; 0.46)

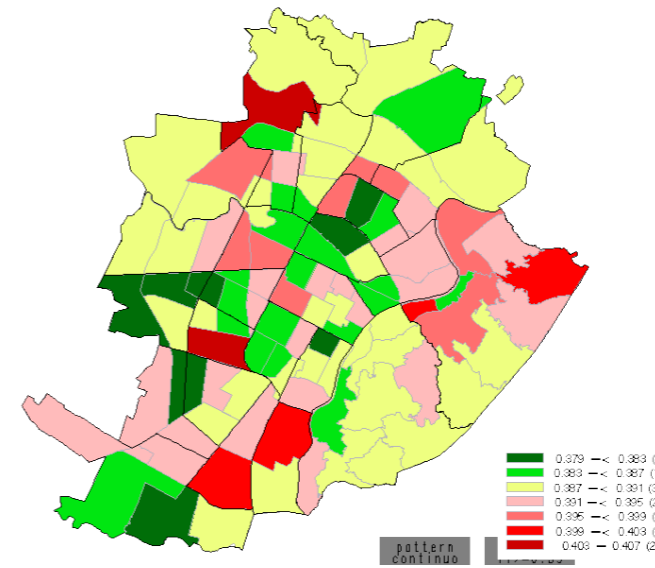

1992-2001

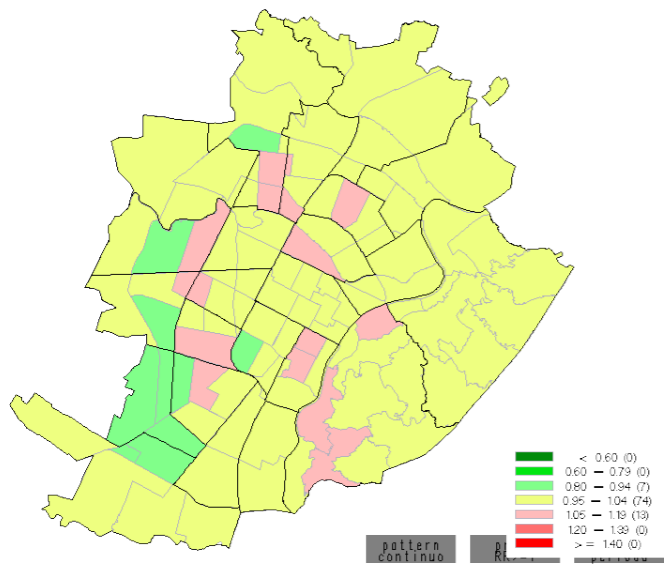

2002-2011

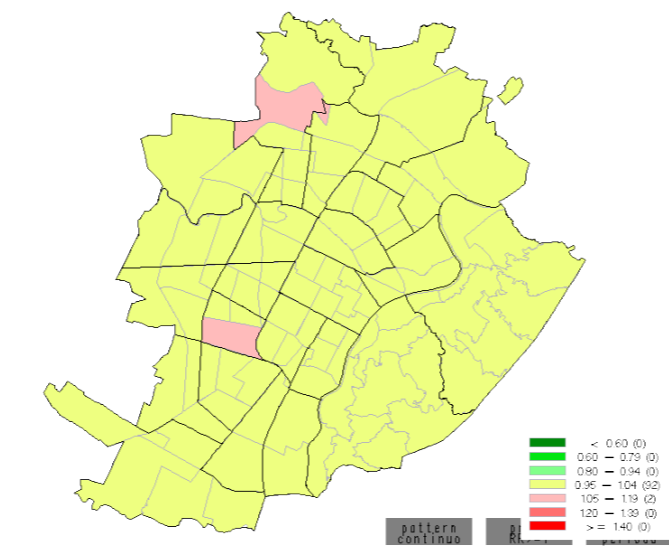

Prob. *Trend* Temporale ≥ 0.39

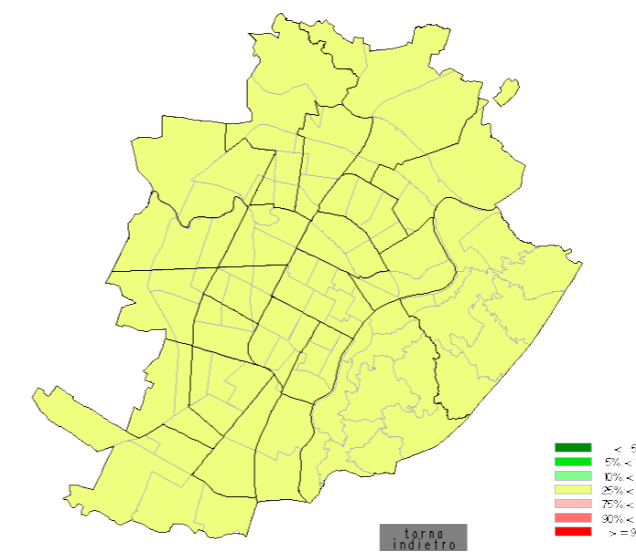

MORTALITÀ PER ICTUS UOMINI 0-64 ANNI A TORINO 1972-2011, RR BAYESIANI PER ZONA STATISTICA PER PERIODO

Dalle analisi sono state escluse le zone di censimento in cui si trovano istituti per anziani, carceri e sono stati esclusi i soggetti che al momento del decesso si trovavano in un istituto.

1972-1981

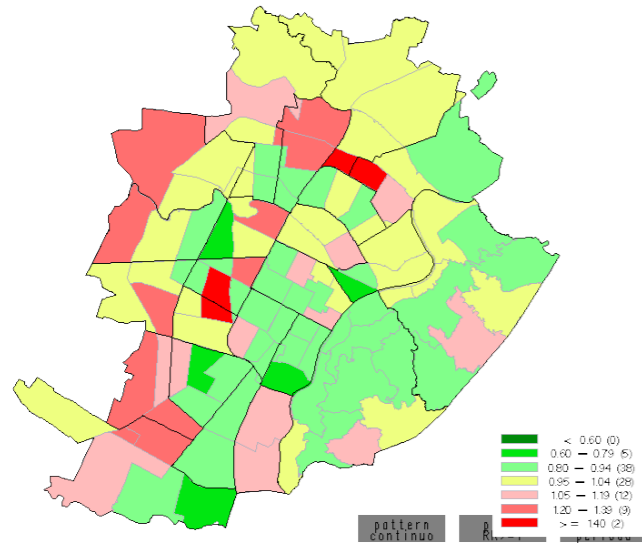

1982-1991

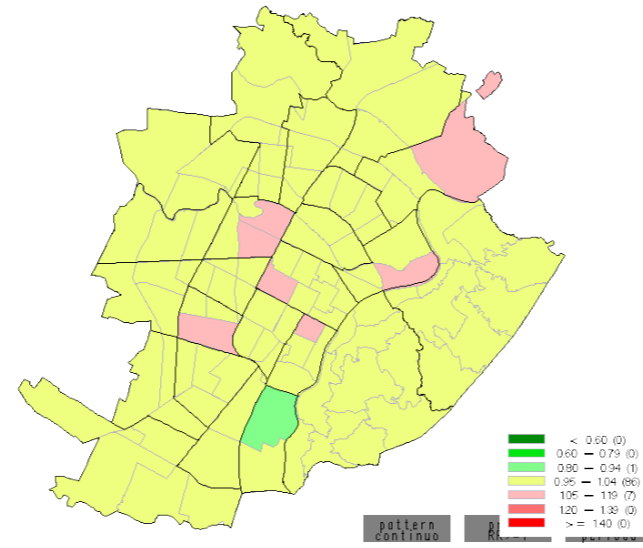

RR tra i periodi 2002-2011 e 1972-1981, (quantili di valori) trend generale tra i periodi: 0.28 (0.21; 0.36)

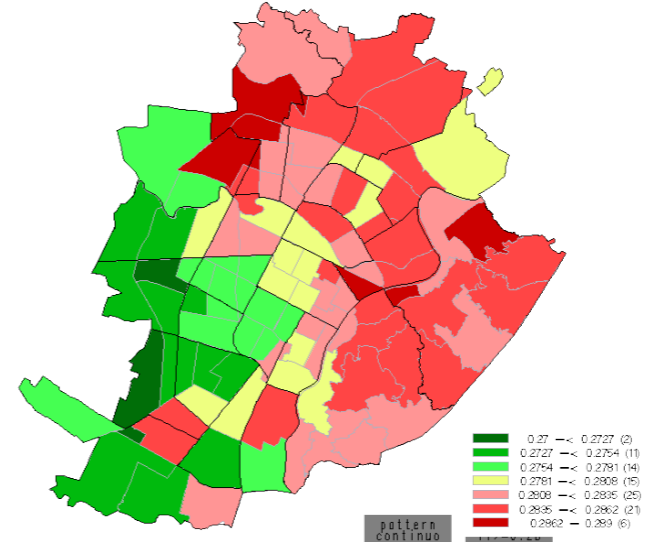

1992-2001

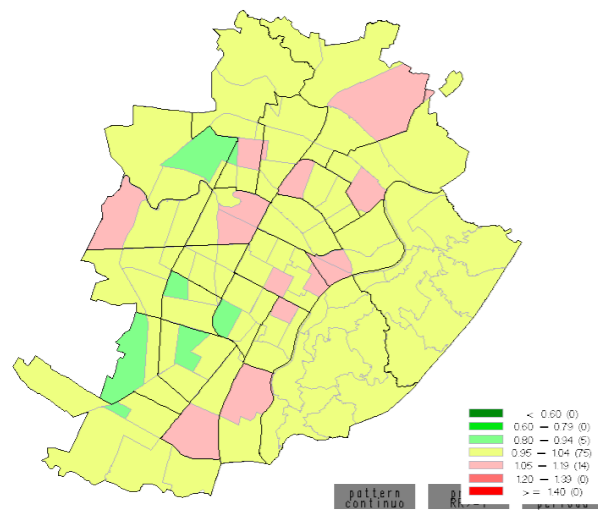

2002-2011

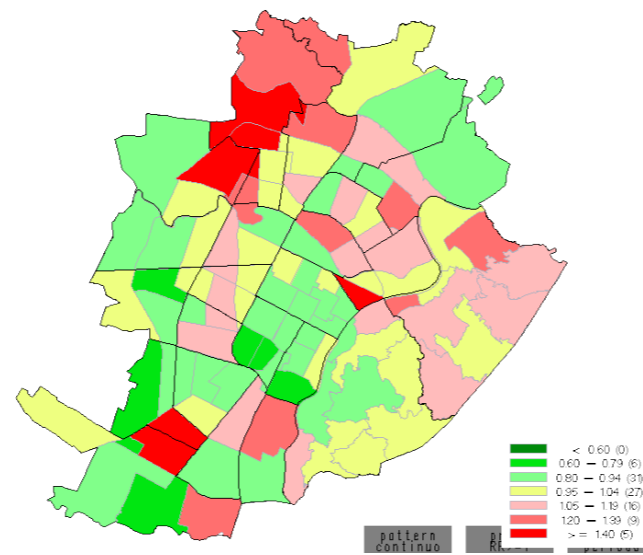

Prob. Trend Temporale ≥ 0.28

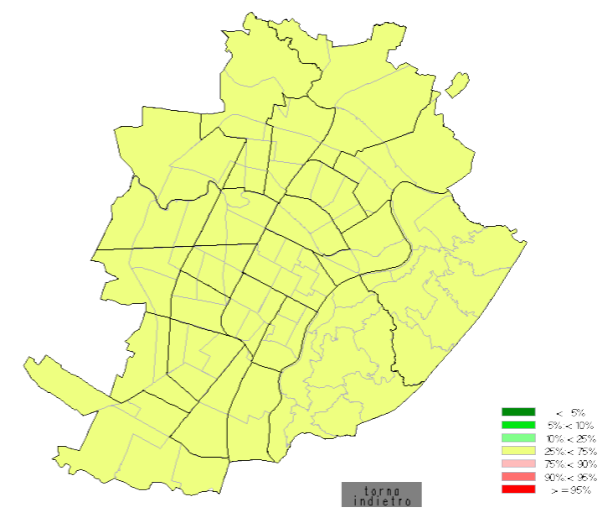

MORTALITÀ PER ICTUS DONNE 0-64 ANNI A TORINO 1972-2011, RR BAYESIANI PER ZONA STATISTICA PER PERIODO

Dalle analisi sono state escluse le zone di censimento in cui si trovano istituti per anziani, carceri e sono stati esclusi i soggetti che al momento del decesso si trovavano in un istituto.

1972-1981

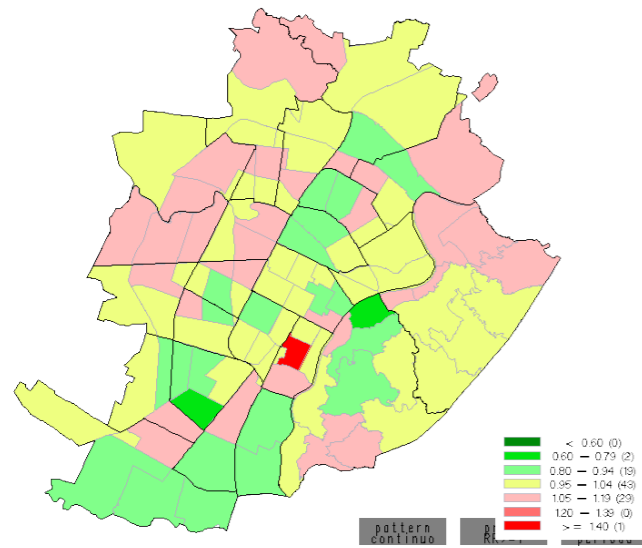

1982-1991

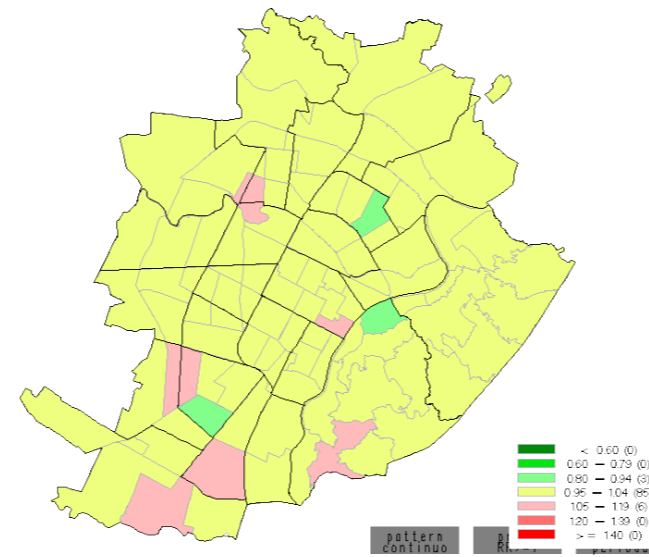

RR tra i periodi 2002-2011 e 1972-1981, (quantili di valori) *trend* generale tra i periodi: 0.31 (0.28; 0.34)

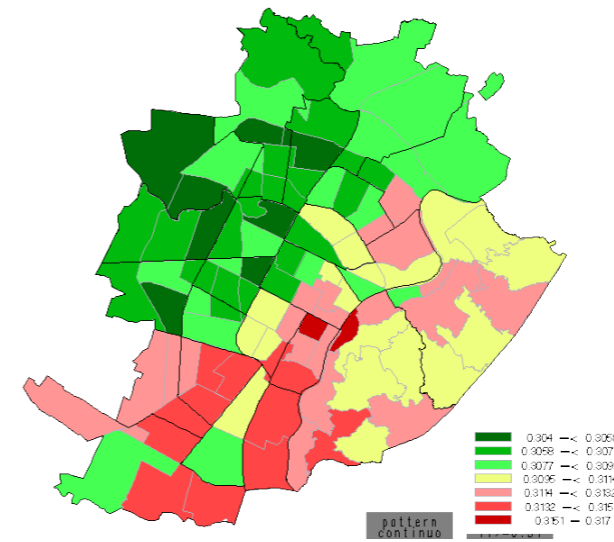

1992-2001

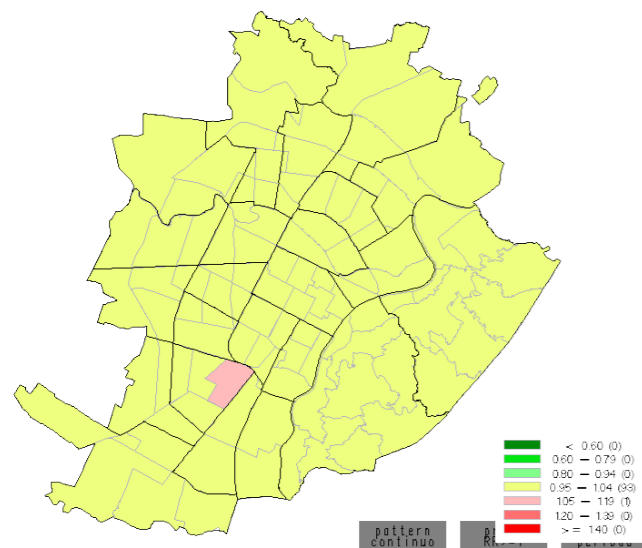

2002-2011

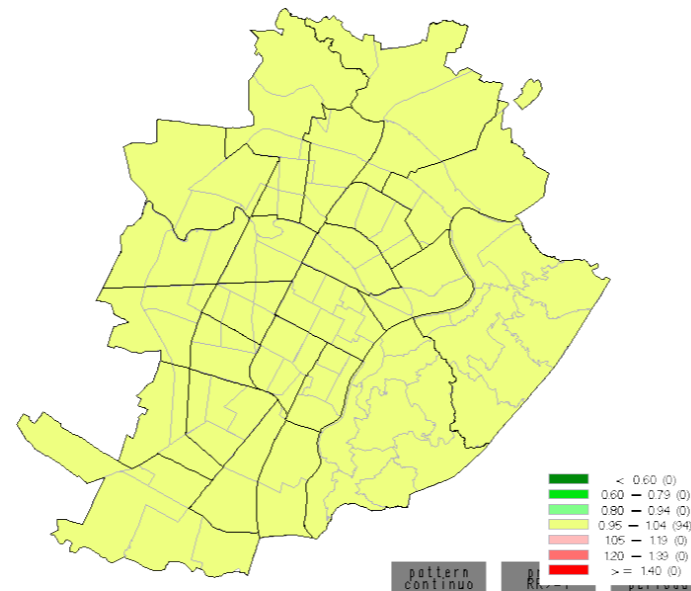

Prob. *Trend* Temporale ≥ 0.31

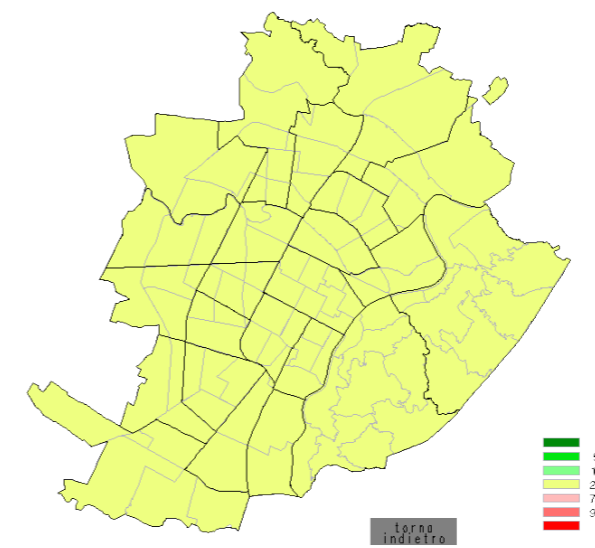

MORTALITÀ PER ICTUS UOMINI ≥ 65 ANNI A TORINO 1972-2011, RR BAYESIANI PER ZONA STATISTICA PER PERIODO

Dalle analisi sono state escluse le zone di censimento in cui si trovano istituti per anziani, carceri e sono stati esclusi i soggetti che al momento del decesso si trovavano in un istituto.

1972-1981

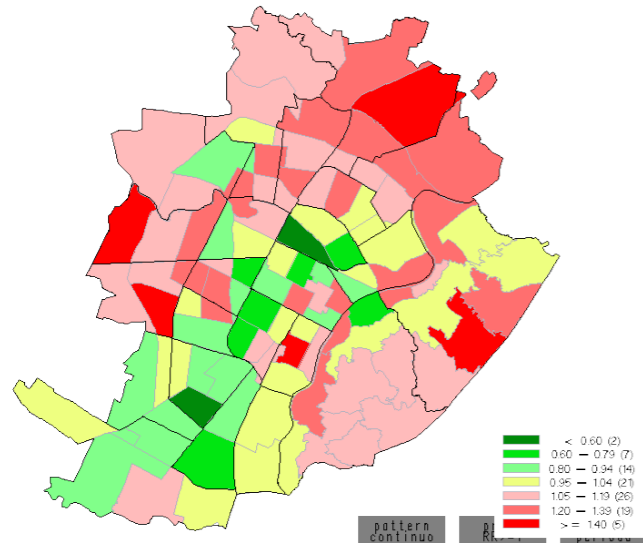

1982-1991

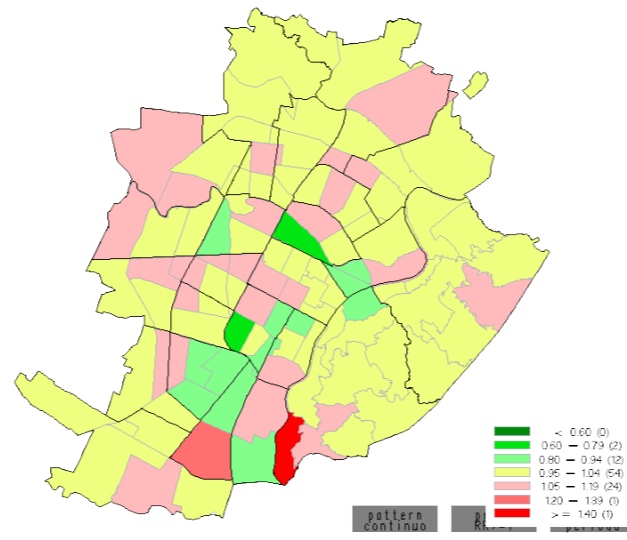

RR tra i periodi 2002-2011 e 1972-1981, (quantili di valori) trend generale tra i periodi: 0.31 (0.29; 0.35)

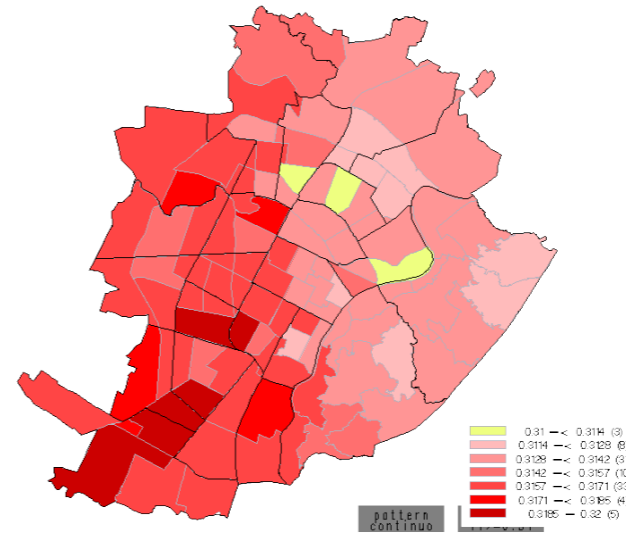

1992-2001

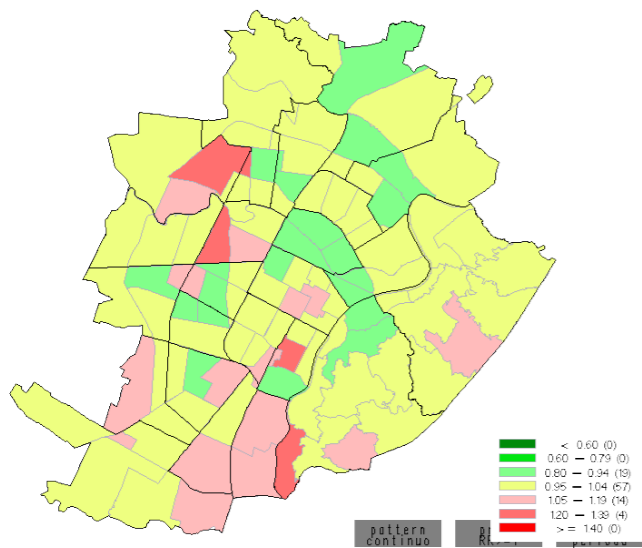

2002-2011

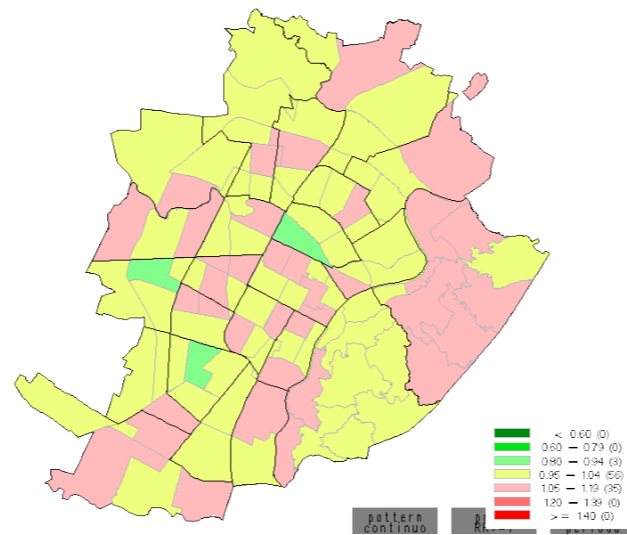

Prob. Trend Temporale ≥ 0.31

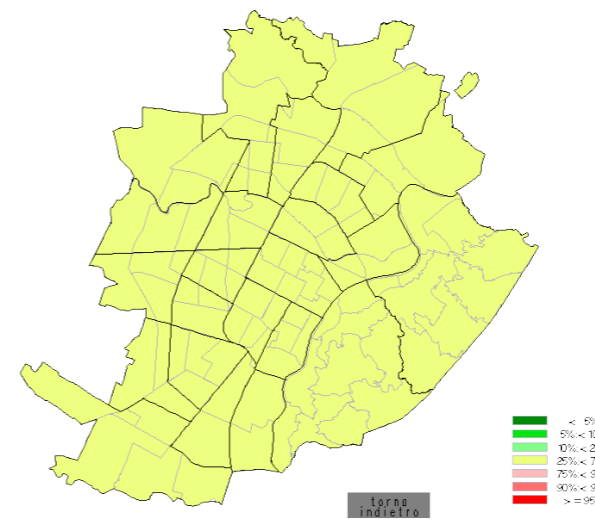

MORTALITÀ PER ICTUS DONNE ≥ 65 ANNI A TORINO 1972-2011, RR BAYESIANI PER ZONA STATISTICA PER PERIODO

Dalle analisi sono state escluse le zone di censimento in cui si trovano istituti per anziani, carceri e sono stati esclusi i soggetti che al momento del decesso si trovavano in un istituto.