

1972-1981

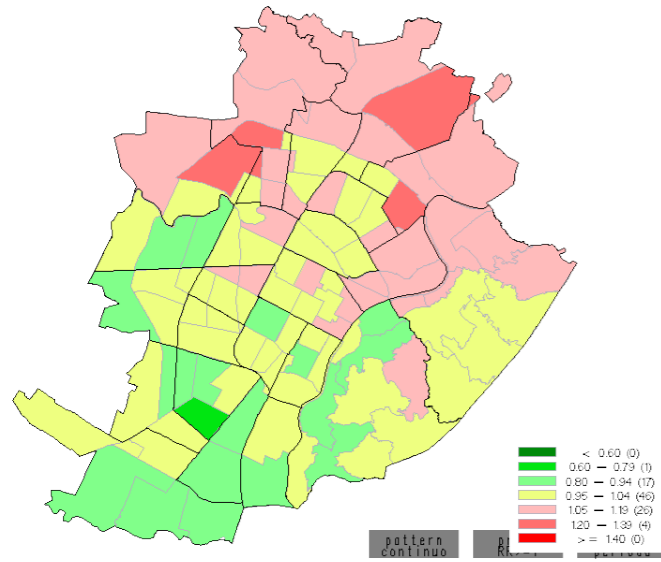

1982-1991

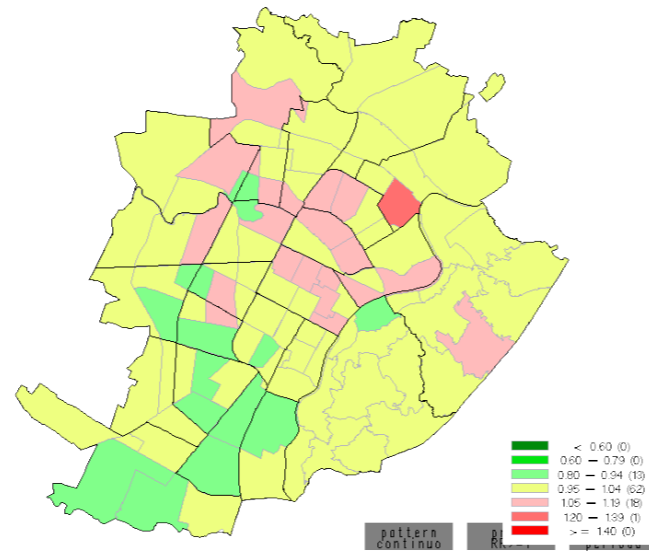

RR tra i periodi 2002-2011 e 1972-1981, (quantili di valori) trend generale tra i periodi: 0.52 (0.49; 0.56)

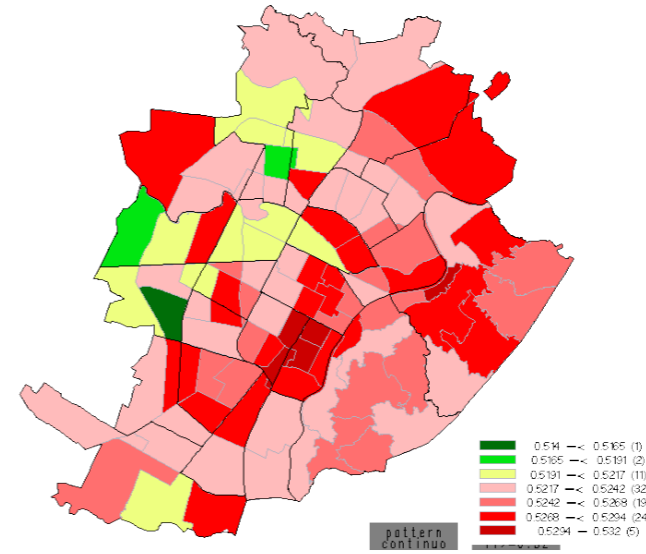

1992-2001

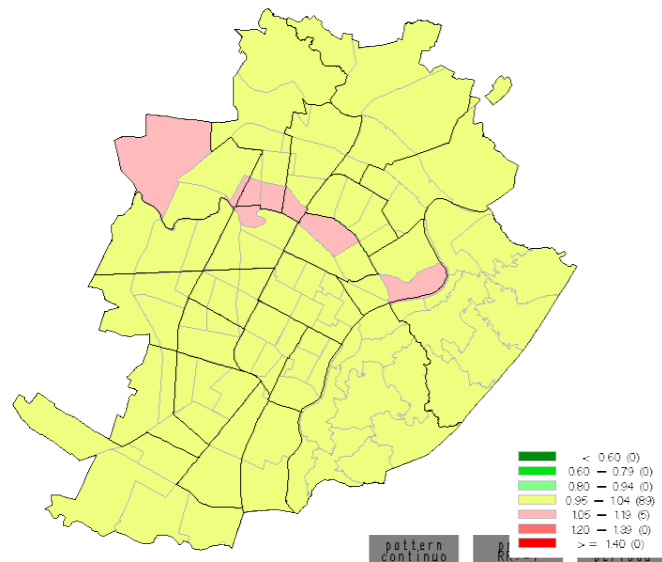

2002-2011

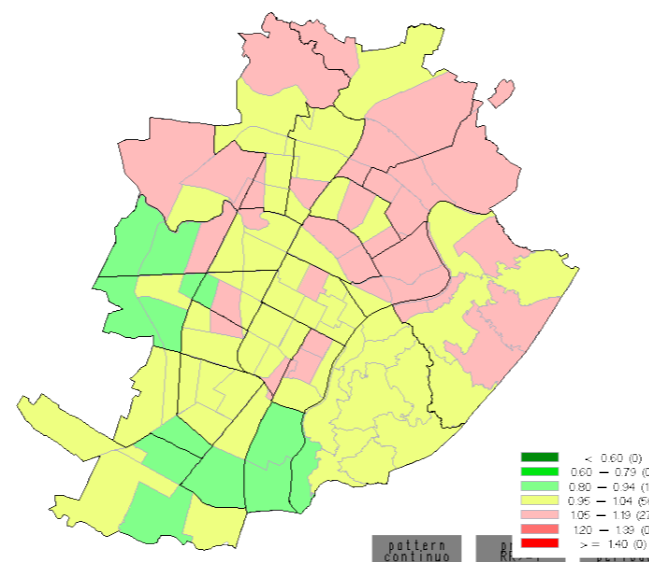

Prob. Trend Temporale ≥ 0.52

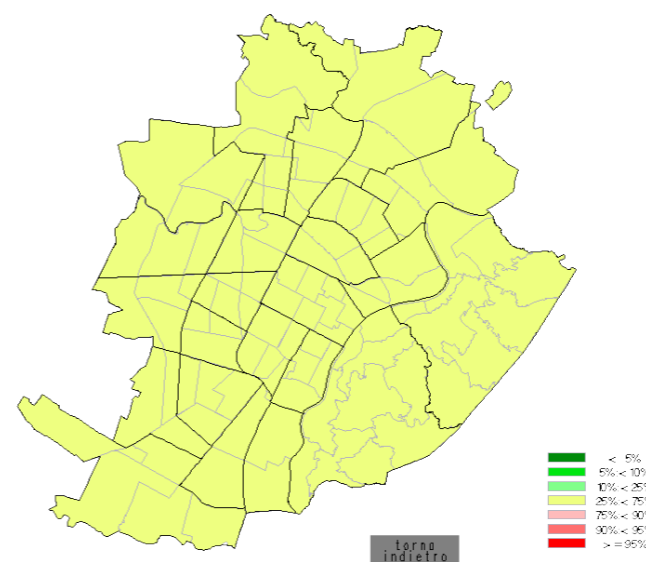

MORTALITÀ PER CAUSE ACCIDENTALI UOMINI 0-99 ANNI A TORINO 1972-2011, RR BAYESIANI PER ZONA STATISTICA PER PERIODO

Dalle analisi sono state escluse le zone di censimento in cui si trovano istituti per anziani, carceri e sono stati esclusi i soggetti che al momento del decesso si trovavano in un istituto.

1972-1981

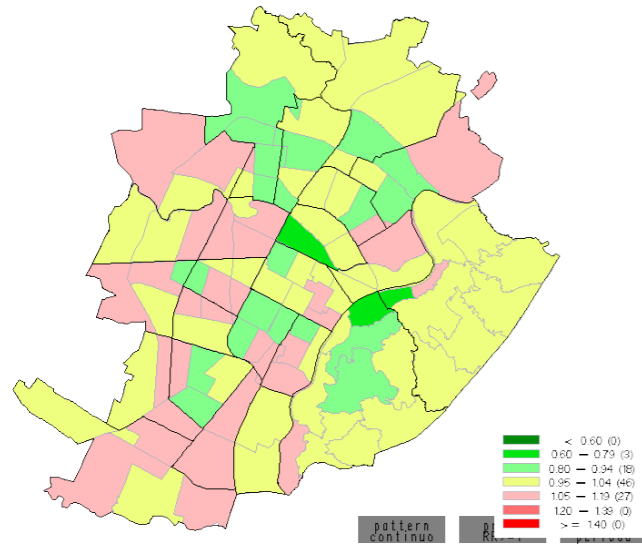

1982-1991

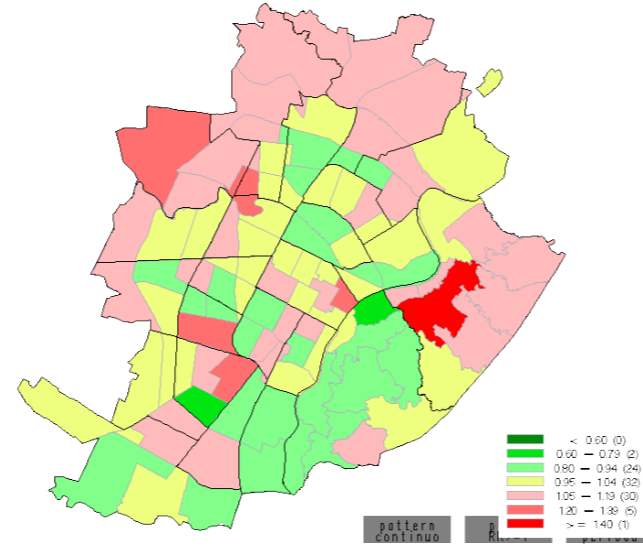

RR tra i periodi 2002-2011 e 1972-1981, (quantili di valori) trend generale tra i periodi: 0.4 (0.37; 0.42)

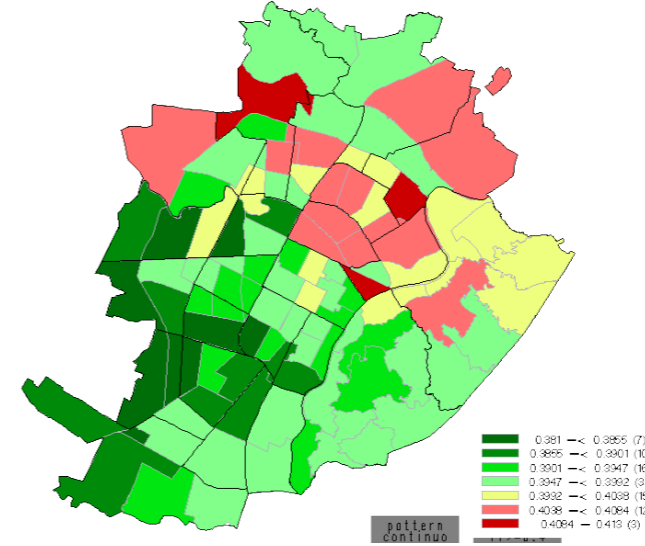

MORTALITÀ PER CAUSE ACCIDENTALI DONNE 0-99 ANNI A TORINO 1972-2011, RR BAYESIANI PER ZONA STATISTICA PER PERIODO

Dalle analisi sono state escluse le zone di censimento in cui si trovano istituti per anziani, carceri e sono stati esclusi i soggetti che al momento del decesso si trovavano in un istituto.

1992-2001

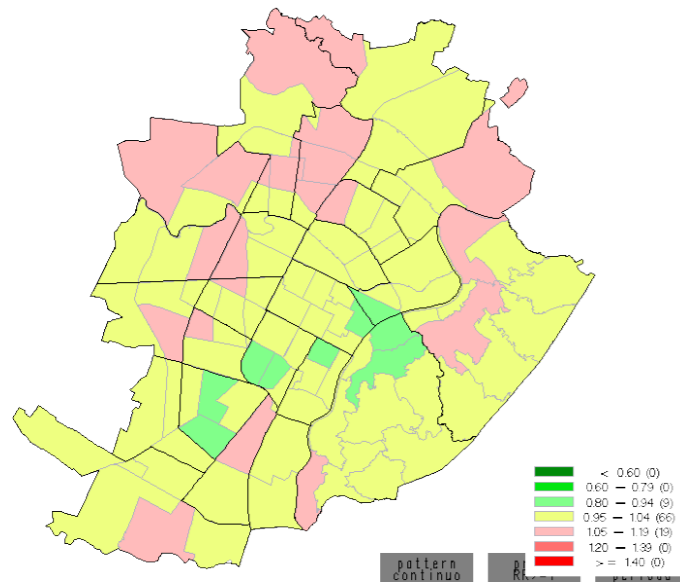

2002-2011

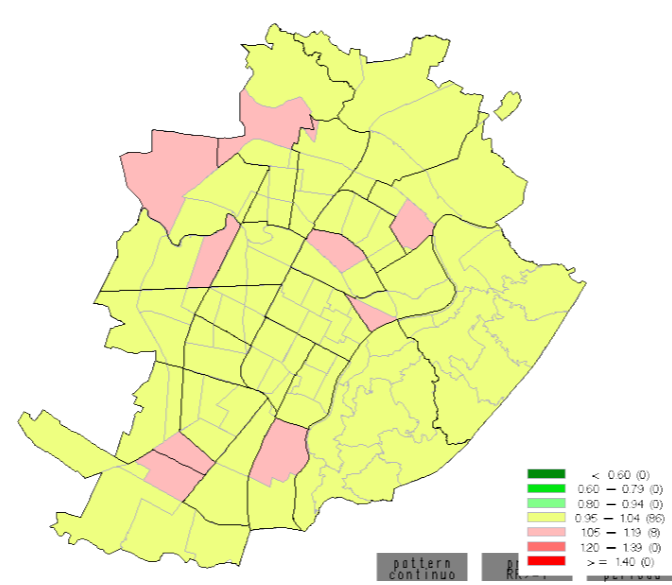

Prob. Trend Temporale ≥ 0.4

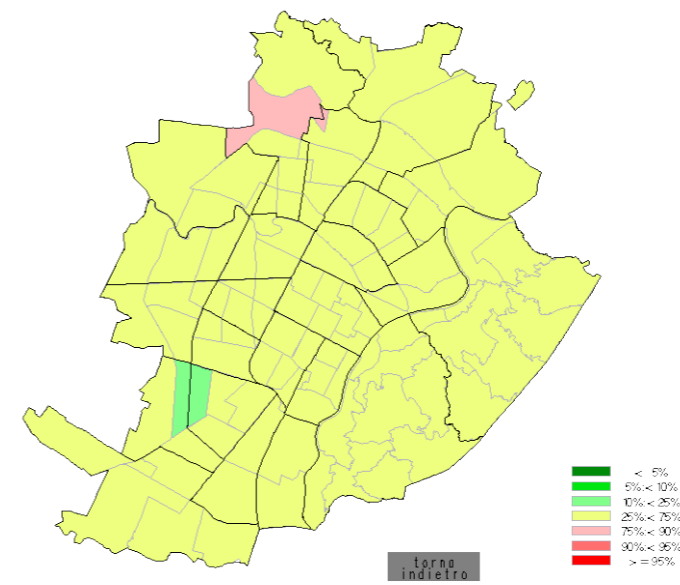

1972-1981

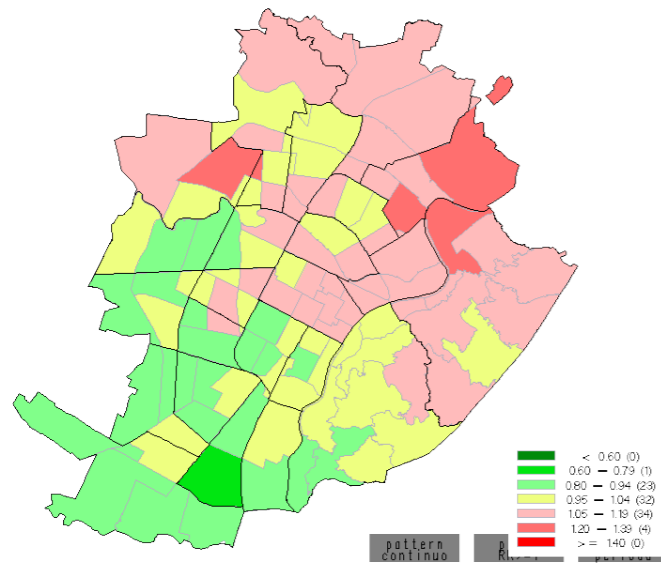

1982-1991

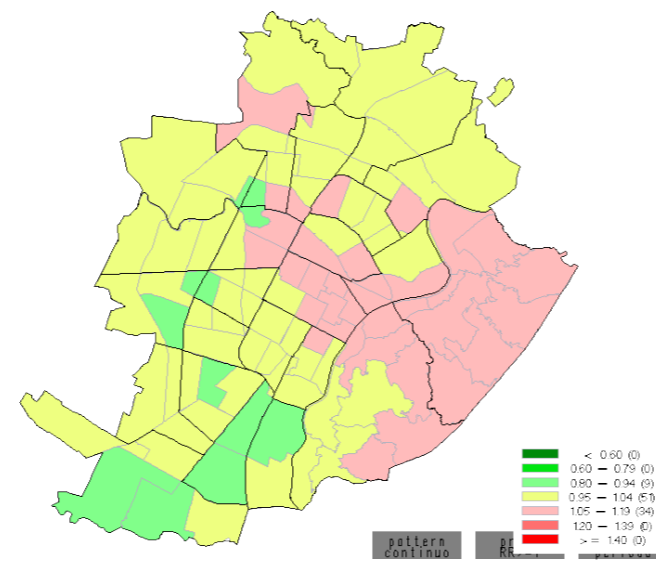

RR tra i periodi 2002-2011 e 1972-1981, (quantili di valori) *trend* generale tra i periodi: 0.57 (0.53; 0.62)

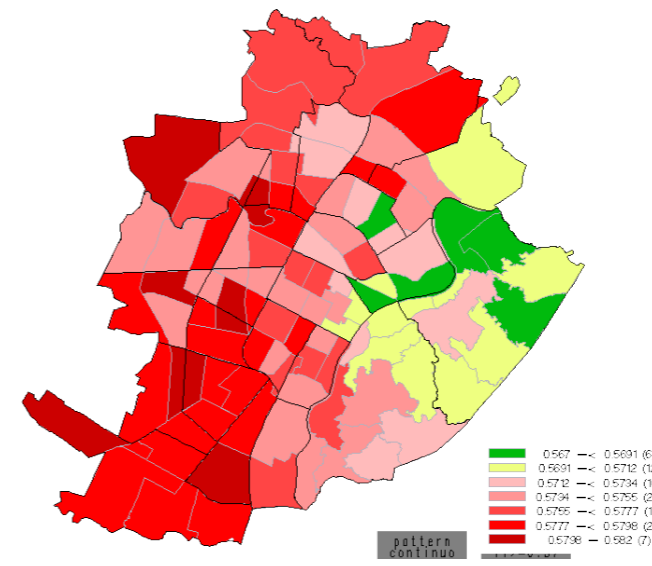

1992-2001

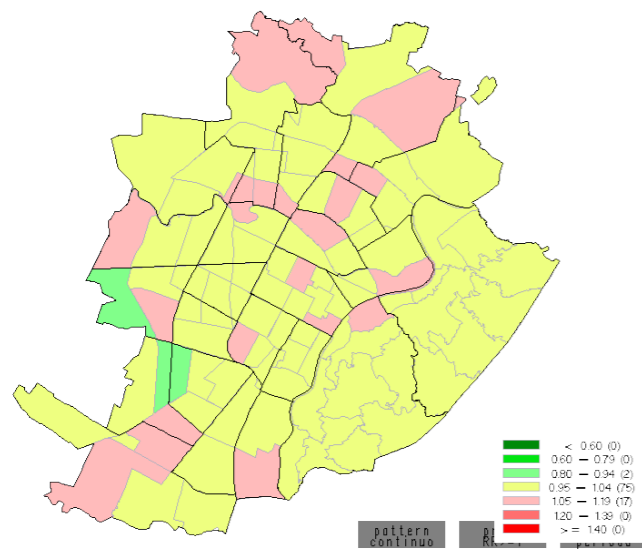

2002-2011

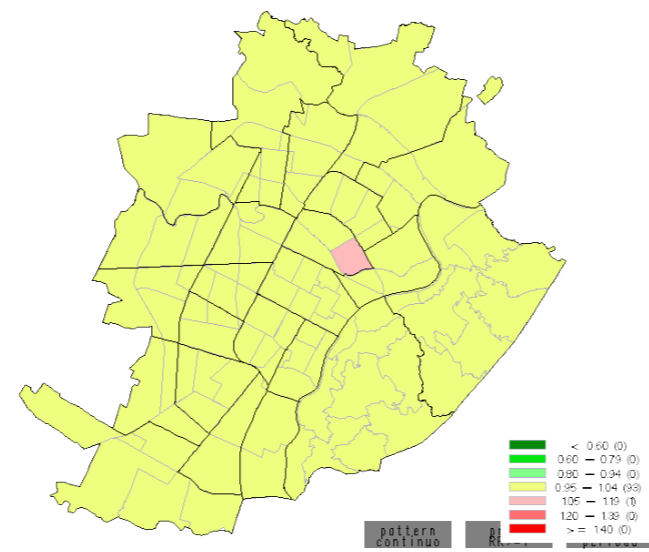

Prob. *Trend* Temporale ≥ 0.57

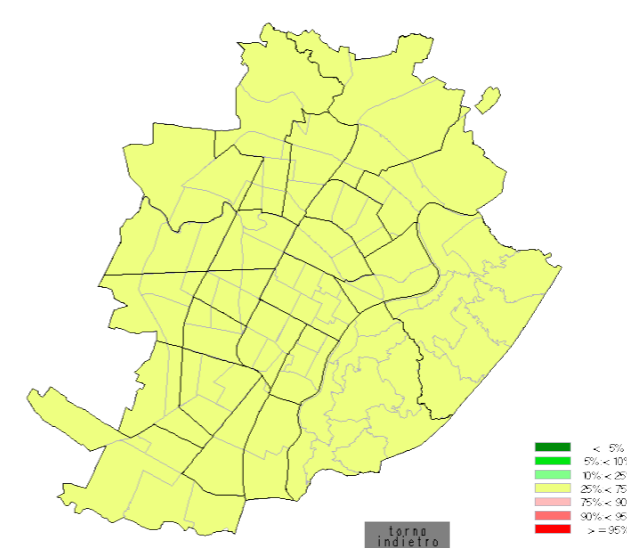

MORTALITÀ PER CAUSE ACCIDENTALI UOMINI 0-64 ANNI A TORINO 1972-2011, RR BAYESIANI PER ZONA STATISTICA PER PERIODO

Dalle analisi sono state escluse le zone di censimento in cui si trovano istituti per anziani, carceri e sono stati esclusi i soggetti che al momento del decesso si trovavano in un istituto.

1972-1981

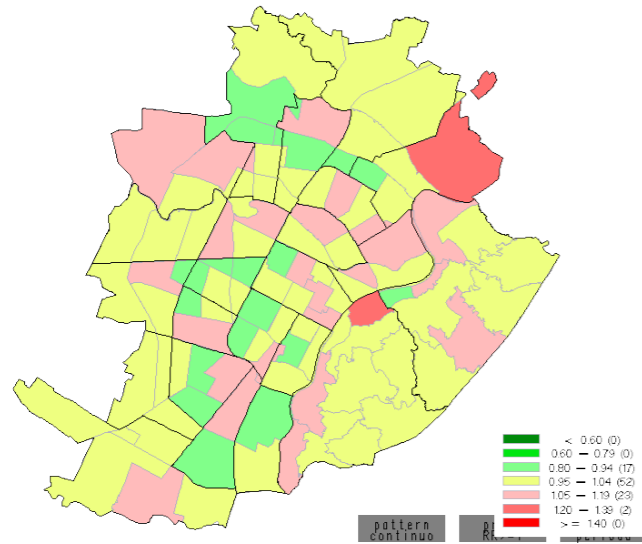

1982-1991

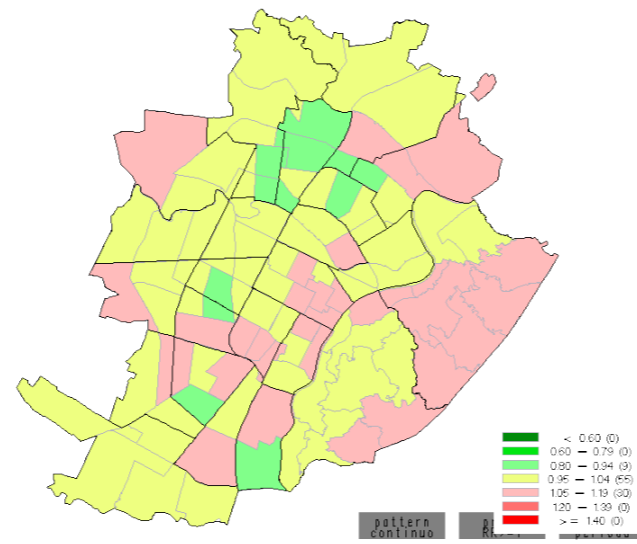

RR tra i periodi 2002-2011 e 1972-1981, (quantili di valori) trend generale tra i periodi: 0.42 (0.36; 0.47)

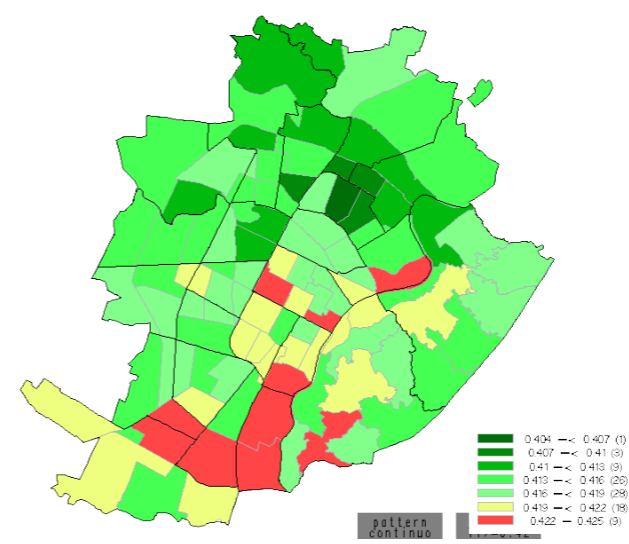

1992-2001

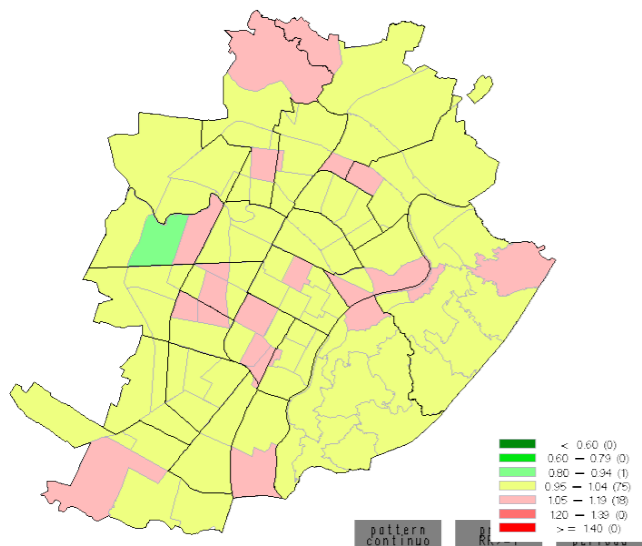

2002-2011

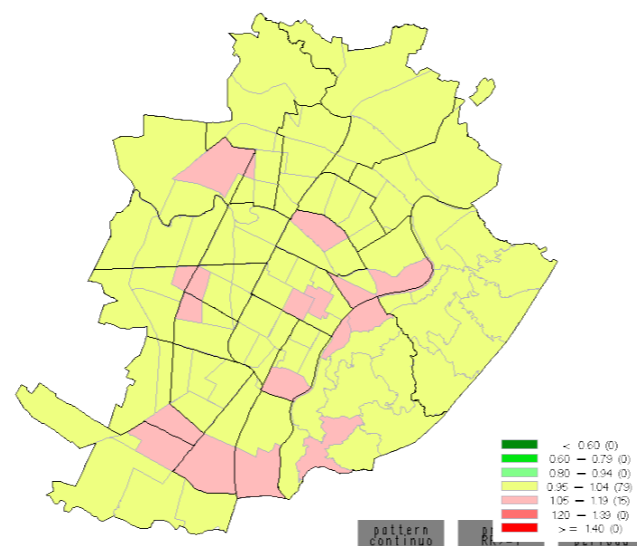

Prob. Trend Temporale ≥ 0.42

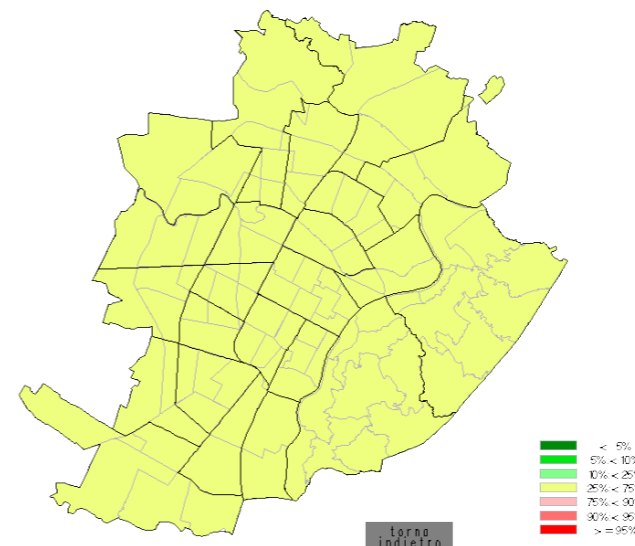

MORTALITÀ PER CAUSE ACCIDENTALI DONNE 0-64 ANNI A TORINO 1972-2011, RR BAYESIANI PER ZONA STATISTICA PER PERIODO

Dalle analisi sono state escluse le zone di censimento in cui si trovano istituti per anziani, carceri e sono stati esclusi i soggetti che al momento del decesso si trovavano in un istituto.

1972-1981

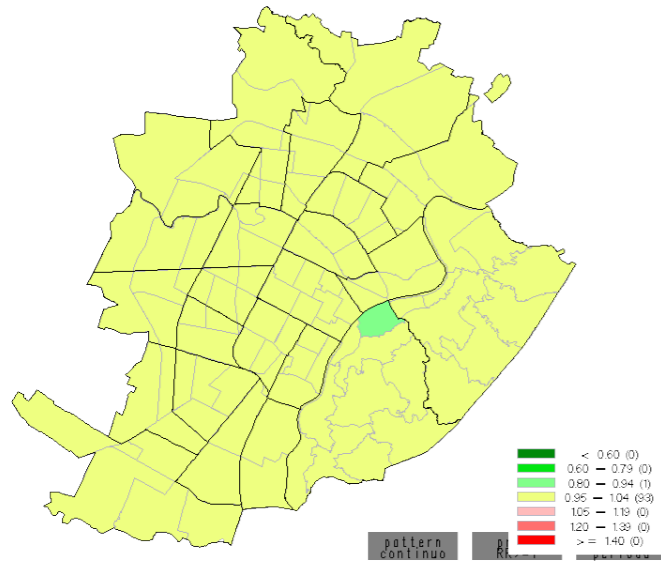

1982-1991

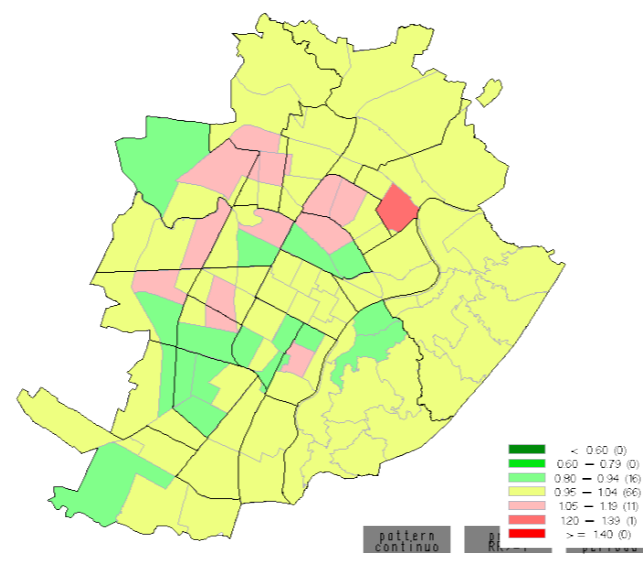

RR tra i periodi 2002-2011 e 1972-1981, (quantili di valori) *trend* generale tra i periodi: 0.43 (0.4; 0.47)

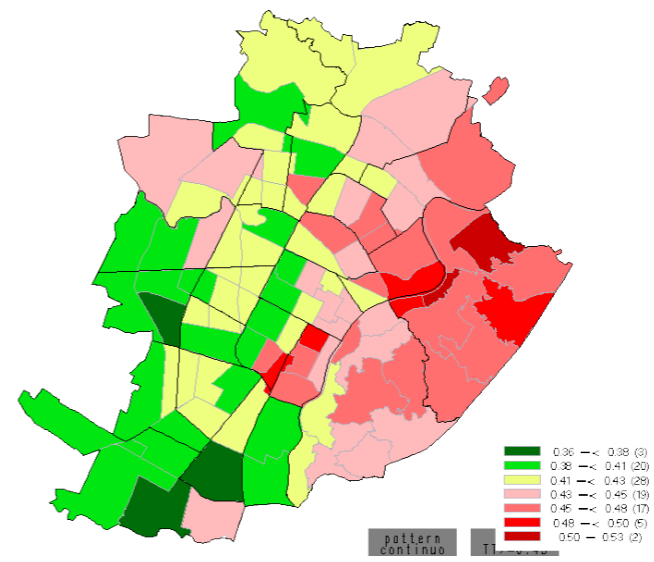

1992-2001

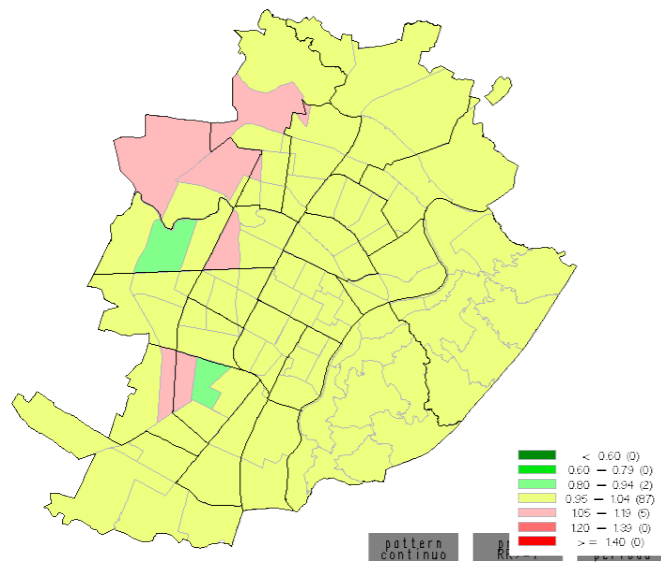

2002-2011

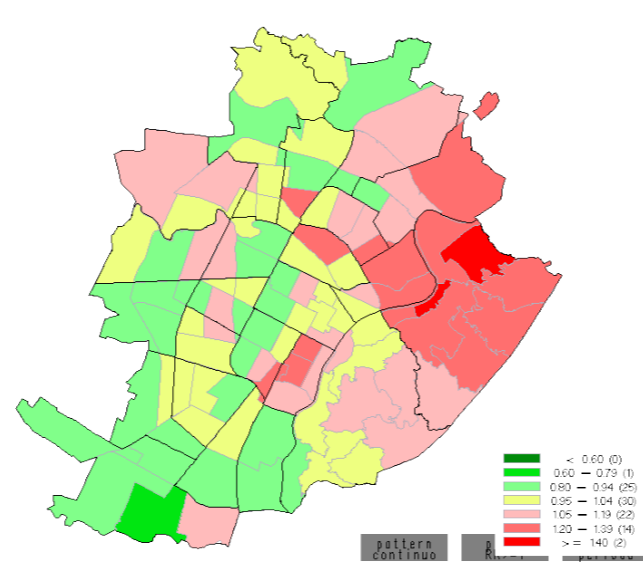

Prob. *Trend* Temporale ≥ 0.43

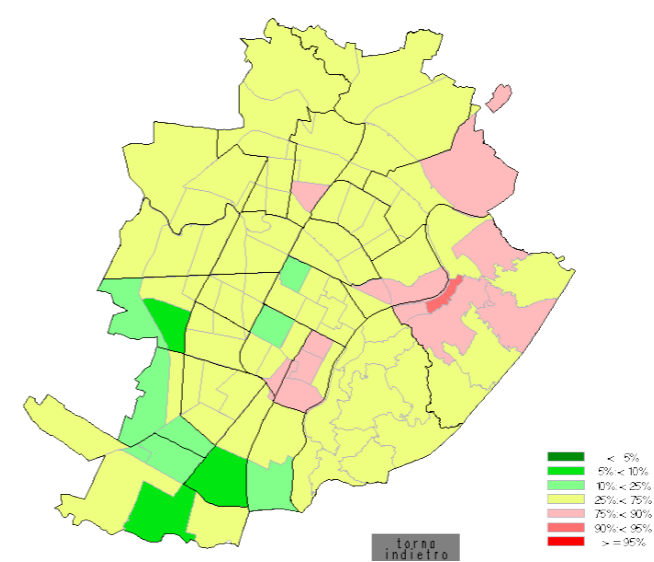

MORTALITÀ PER CAUSE ACCIDENTALI UOMINI ≥ 65 ANNI A TORINO 1972-2011, RR BAYESIANI PER ZONA STATISTICA PER PERIODO

Dalle analisi sono state escluse le zone di censimento in cui si trovano istituti per anziani, carceri e sono stati esclusi i soggetti che al momento del decesso si trovavano in un istituto.

1972-1981

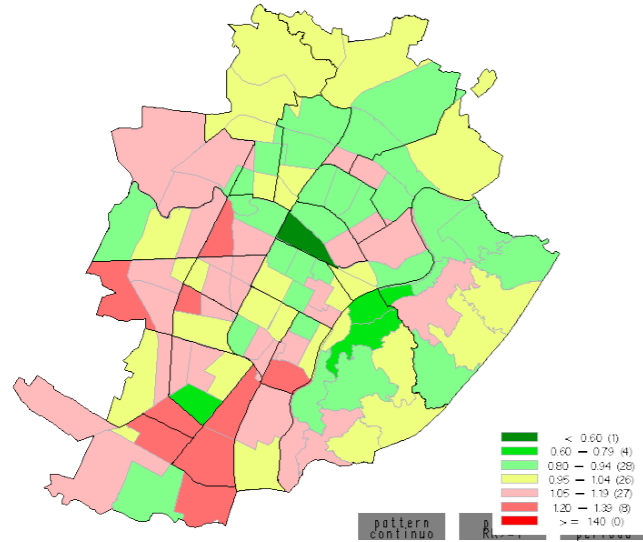

1982-1991

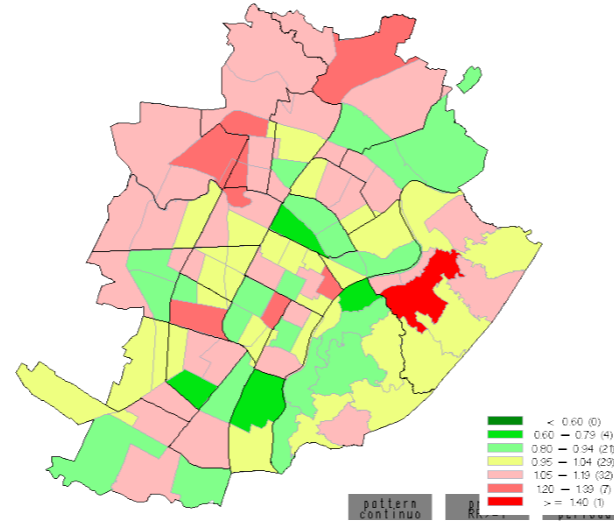

RR tra i periodi 2002-2011 e 1972-1981, (quantili di valori) trend generale tra i periodi: 0.37 (0.34; 0.39)

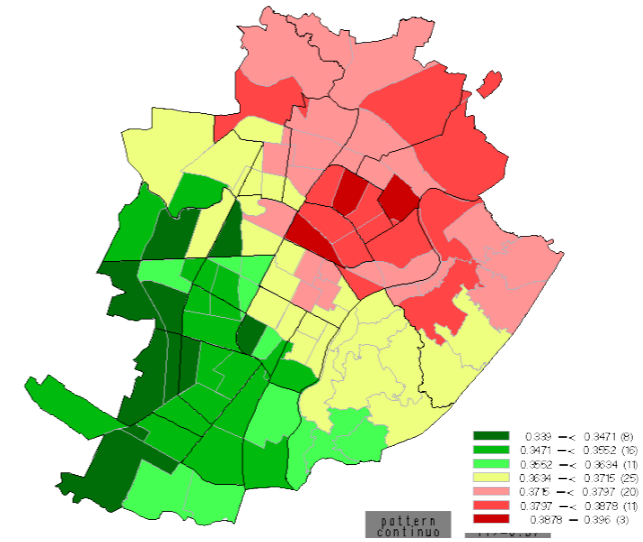

1992-2001

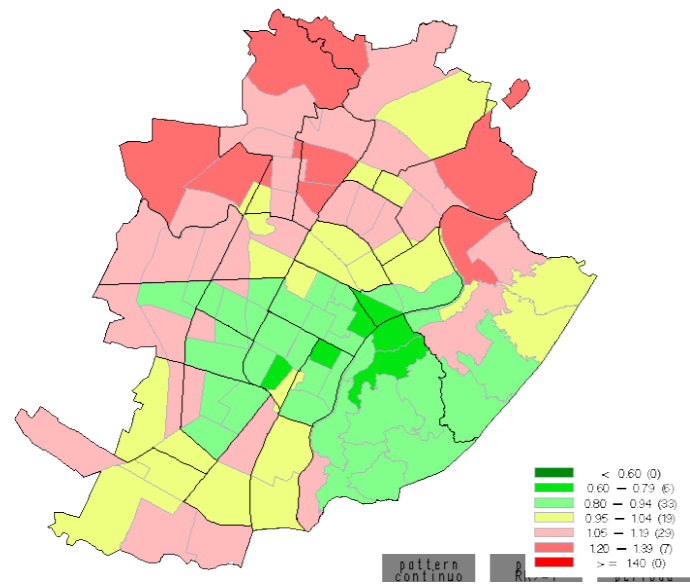

2002-2011

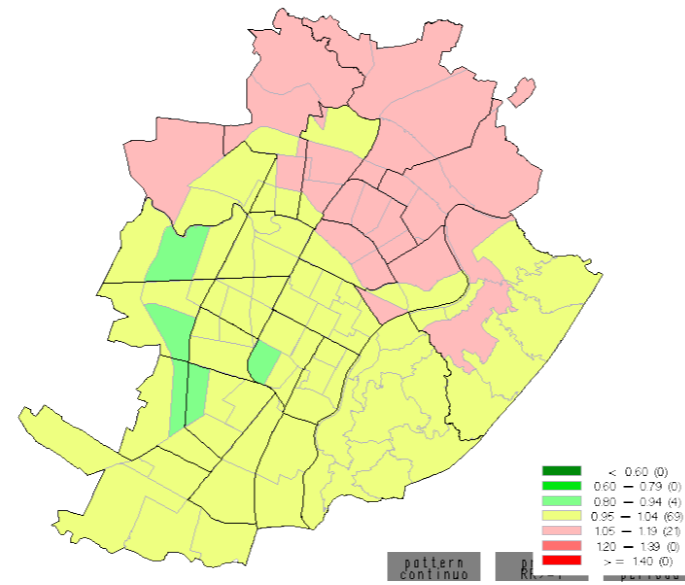

Prob. Trend Temporale ≥ 0.37

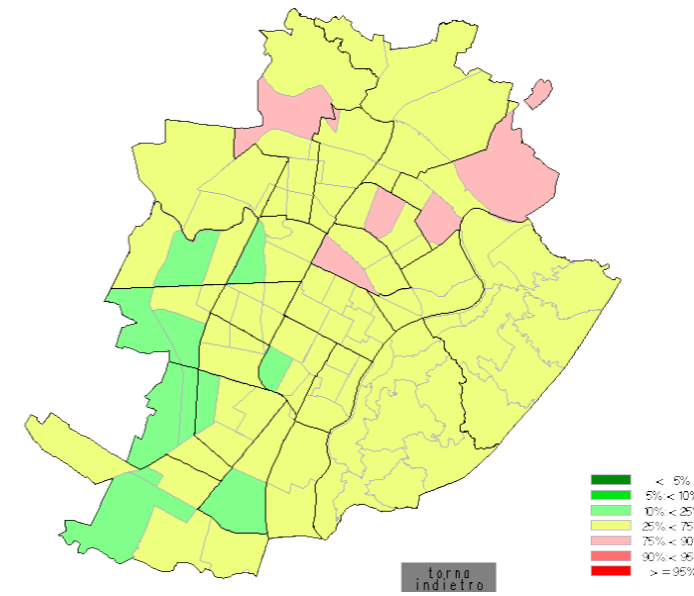

MORTALITÀ PER CAUSE ACCIDENTALI DONNE ≥ 65 ANNI A TORINO 1972-2011, RR BAYESIANI PER ZONA STATISTICA PER PERIODO

Dalle analisi sono state escluse le zone di censimento in cui si trovano istituti per anziani, carceri e sono stati esclusi i soggetti che al momento del decesso si trovavano in un istituto.